MUSIC - UNIVERSITY OF TORONTO
3 1761 04515 7435

Marchesi, Mathilde (Graumann)
[Exercices élémentaires et gradués pour le développement de la voix, op. 1]
Exercises [sic] élémentaires et gradués pour le développement de la voix

MT
885
M32
op.1

University of Toronto

Presented to the

Edward Johnson Music Library

by

Mrs. John Langdon

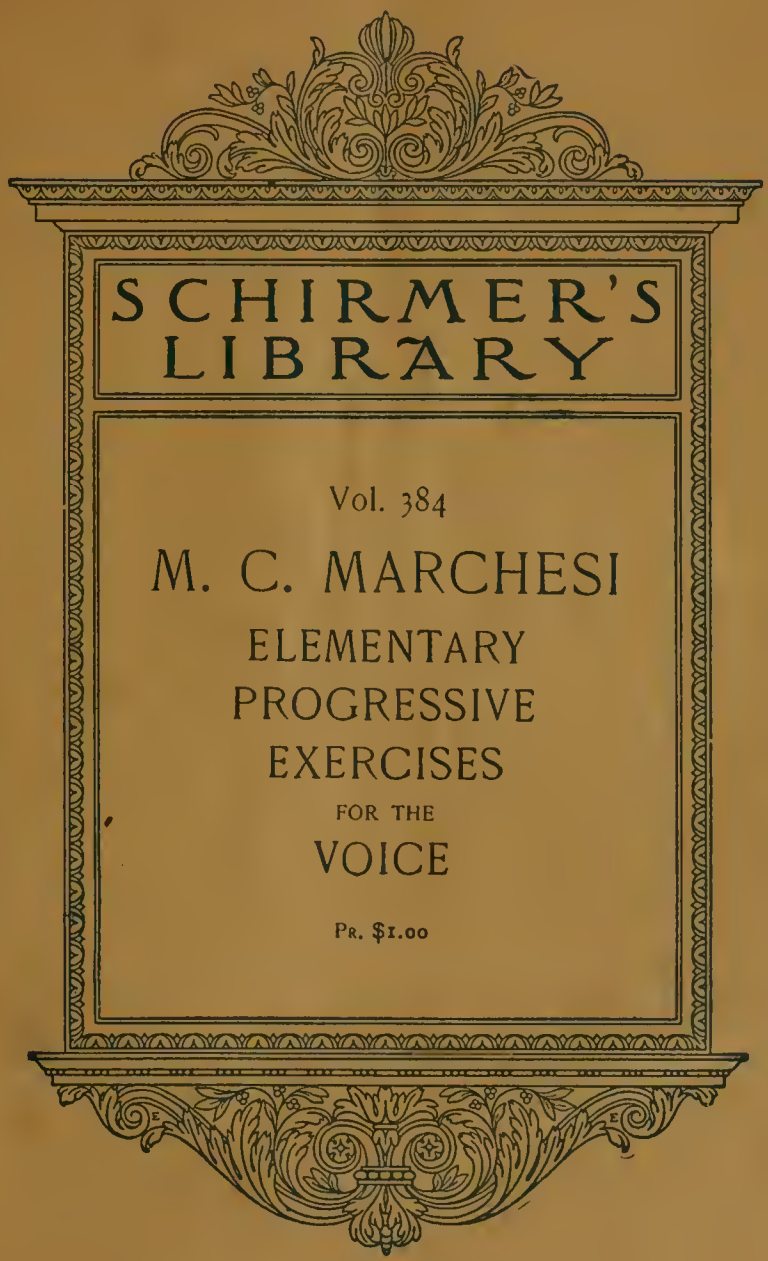
SCHIRMER'S
LIBRARY
Vol. 384
M. C. MARCHESI
ELEMENTARY
PROGRESSIVE
EXERCISES
FOR THE
VOICE
Pr. $1.00

LIBRARY
APR - 2 1965
UNIVERSITY OF TORONTO
972326

Flower Rain -

Schneider -

Chicago - Clayton F. Summy

Schirmer's Library of Musical Classics

Vol. 384

Mathilde Castrone Marchesi

Op. 1

EXERCISES ÉLÉMENTAIRES ET GRADUÉS POUR LE DÉVELOPPEMENT DE LA VOIX

UNIVERSITY OF TORONTO
'8,801
8:II:65
EDWARD JOHNSON
MUSIC LIBRARY

NEW YORK : G. SCHIRMER
BOSTON : BOSTON MUSIC CO.
Copyright, 1881, by G. Schirmer

MT
885
M32
op.1

972326

AVANT-PROPOS.

L'ouvrage que je publie aujourd' hui, renferme un Cahier d'Exercices élémentaires et gradués 102 Vocalises pour le mécanisme de la voix pr. Soprano et Mezzo-Soprano et 12 Etudes pour le style. — Bien qu'il existe déja bon nombre d'excellentes vocalises, j'ai cru que mon travail ne serait pas inutile et qu'il était possible d'offrir aux élèves un guide plus sûr que ceux qui sont généralement adoptés. L'enseignement en général et celui de l'art du chant en particulier, me paraît dominé par deux grands principes, qui bien qu'élémentaires sont rarement appliqués avec methode. Les progrès de la pédagogie ont mis en évidence ces deux préceptes: qu'il faut pour arriver à un prompt et heureux résultat, ne présenter à l'élève qu'un obstacle à la fois; et en second lieu qu'il faut s'attacher à le faire triompher des difficultés en les lui opposant dans leur ordre naturel. En d'autres termes: Il faut un travail analytique pour arriver à une connaissance synthétique. Ce sont ces principes si simples et si feconds cependant, qui, me parait — il, ont été jusqu' ici méconnus et dont j'ai cherché à déduire les resultats qu'ils sont susceptibles de donner. Afin que le mécanisme de la voix parvienne à se plier à toutes les formes rythmiques et musicales possibles, j'ai voulu consacrer un exercice spécial à chaque difficulté en particulier. Enfin je me suis attachée conformément au principe enoncé ci-dessus, à présenter les obstacles graduellement et dans leur ordre de difficulté.

J'ose espérer que cet ouvrage viendra, par ses fruits, confirmer les heureux résultats que j'en ai tirés en l'appliquant à l'éducation des nombreuses élèves qui parcourent en ce moment une brillante carrière. Ce sera la seule récompense réservée à un travail pénible et ardu.

Mathilde Castrone Marchesi.

PREFACE.

The work which I offer is a book of elementary exercises of progressive difficulty.

102 exercises for the mechanism of the voice (Soprano and Mezzo-Soprano) and twelve exercises for the execution.

Although a great many excellent works of the kind exist, - I think my work will not be found useless and that it is possible to give to pupils a surer guide than any that has been used before.

Teaching in general (and especially the art of singing) it seems to me is governed by two great principles which although elementary are rarely systematic. - The progress in the art of teaching has both these principles clearly emphasized.

First in order to attain a quick and happy result, the pupil is given but one obstacle at a time to over come and

Secondly that it helps him to over come the difficulties when they are given to him in their natural order. - In other words, it needs analytical work to obtain a synthetical knowledge.

This very simple but fruitful principle has been neglected it seems to me, and I have endeavored to draw from it, the results of which it is capable.

In order that the mechanism of the voice should be able to adjust itself to all possible rythmic and musical form I have devoted an especial exercise to each particular difficulty. - In a word: I have tried to present the difficulties gradually and in this order.

This work I hope may attain just as happy results in the future as it has already in the case of my numerous pupils who have had a brilliant career. - That is the highest reward for careful work.—

Mathilde Castrone Marchesi.

Digitized by the Internet Archive
in 2011 with funding from
University of Toronto

http://www.archive.org/details/exercisessicl00marc

EXERCICES ÉLÉMENTAIRES GRADUES

Elementary progressive Exercises

TRANSLATED BY
Mrs. JOHN P. MORGAN.

Pour le développement de la voix.
for the developement of the voice.

Emission de voix.

Attacco di voce.

Attack of the voice.

Tous les Exercices étant écrits en Ut, l'élève doit les transposer dans les tons qui conviendront le mieux à sa voix.

All the exercises are written in C major: the teacher must transpose them to suit the compass of each voice.

1. Lento, *with equal force.*

VOICE.

PIANO.

etc.

etc.

Copyright 1881 by G. Schirmer.

Port de voix chromatique. The Portamento of the voice chromatically.

Portamento di voce, cromatico.

2.

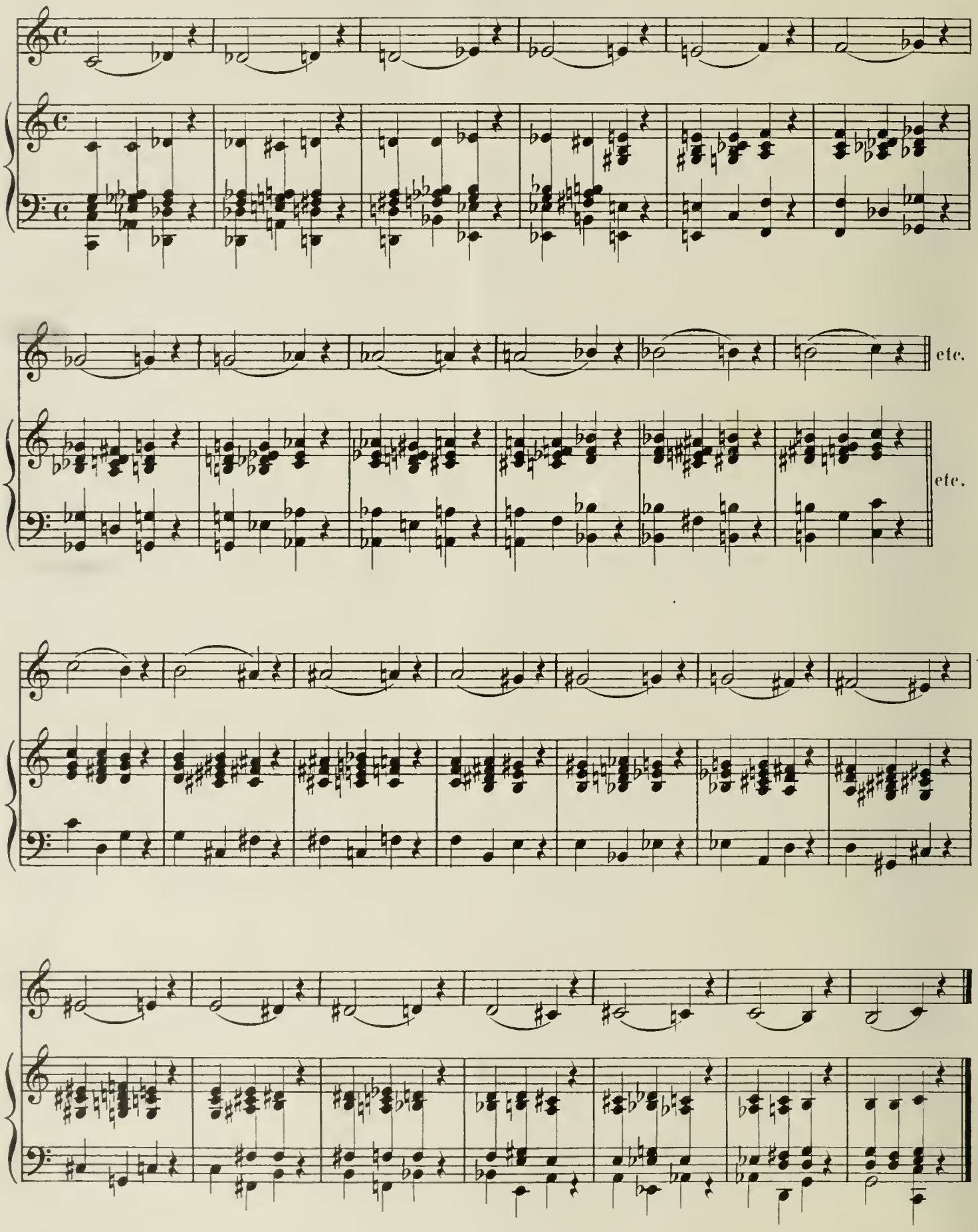

Port de voix diatonique. The Portamento of the voice diatonically.

Portamento di voce, diatonico.

3.

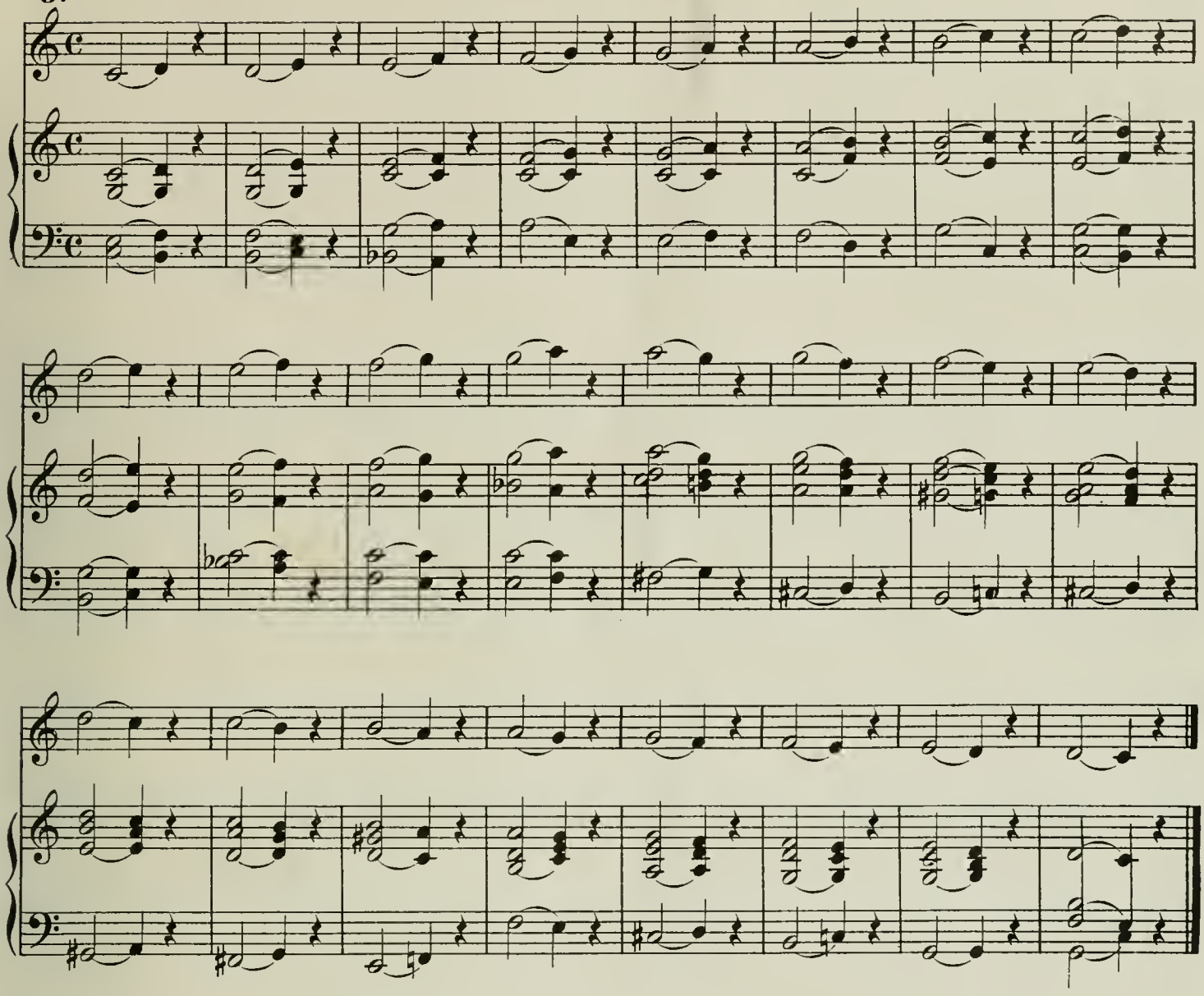

Gammes.

On transposera les gammes et les exercices dans toute l'étendue de la voix, en montant a chaque fois d'un demi ton, mais on evitera de faire dépasser à la voix le son le plus grave ou le plus aigu qu'elle pourra atteindre sans effort.

Scale.

Scales.

In adapting the scales and exercises to the compass of a voice be careful when chromatically ascending, whether in a high or a low voice not to touch the extreme limit of the voice.

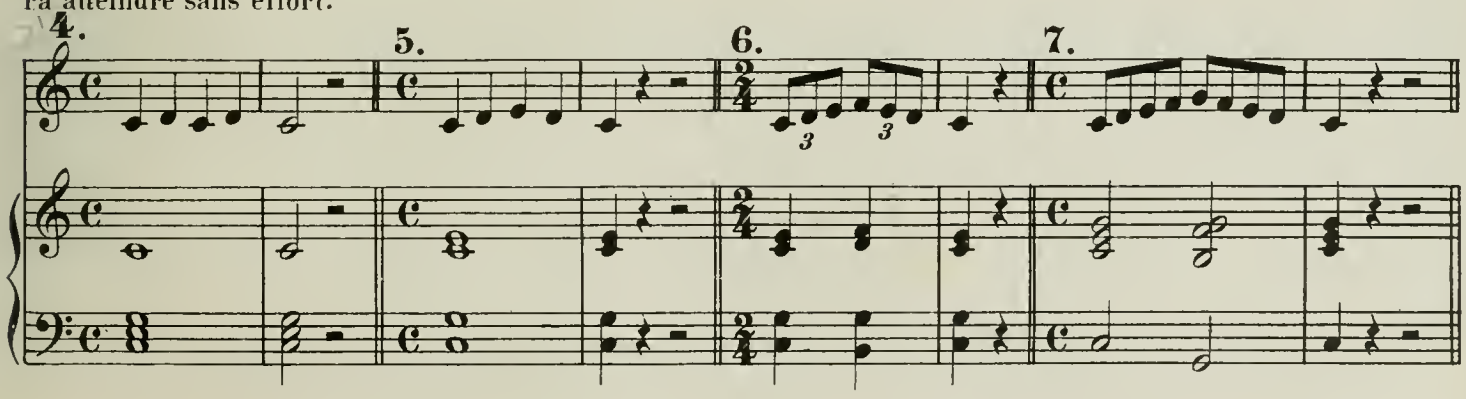

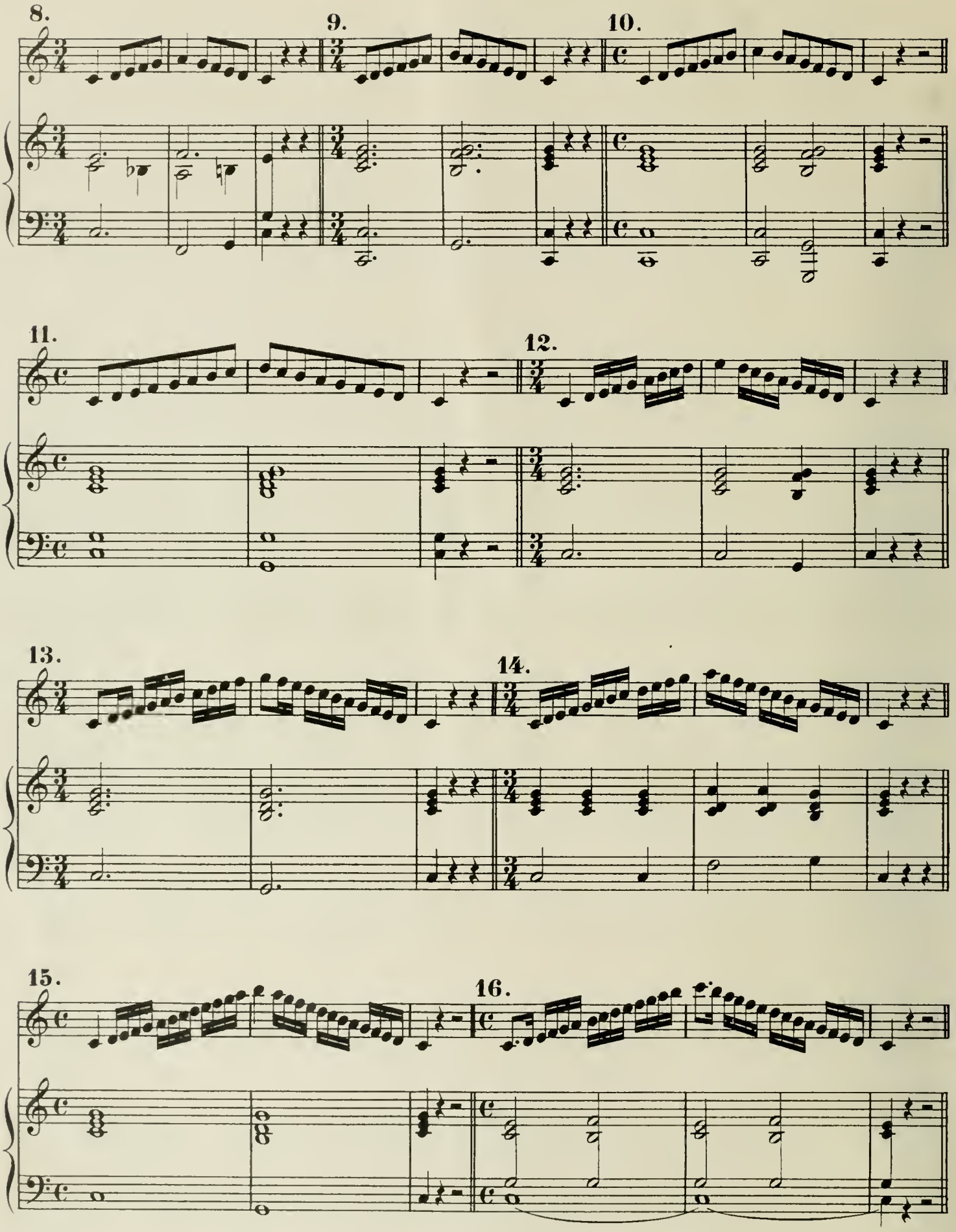
8.
9.
10.
11.
12.
13.
14.
15.
16.

Les exercices doivent habituellement être étudiées a pleine voix sans toutefois la forcer.

The exercises must be sung with full voice yet without forcing the organs.

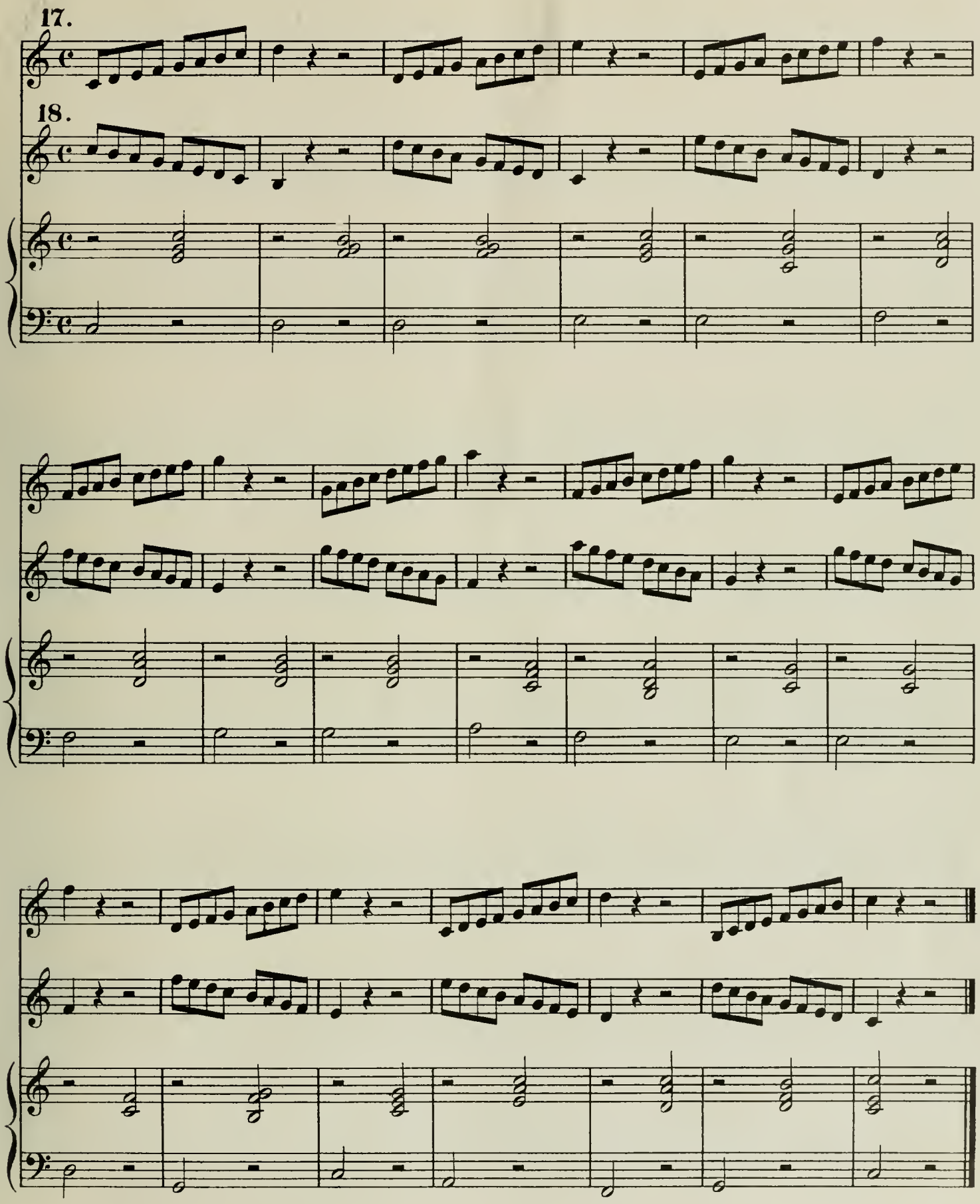

Les gammes doivent s'executer en mesure. Pour respirer il faut s'arréter après la première note de la mesure et reprendre le son que l'on a quitté.

The scales should be sung in time; in order to take breath properly, stop after the first note of each measure, and then begin again with the same tone.

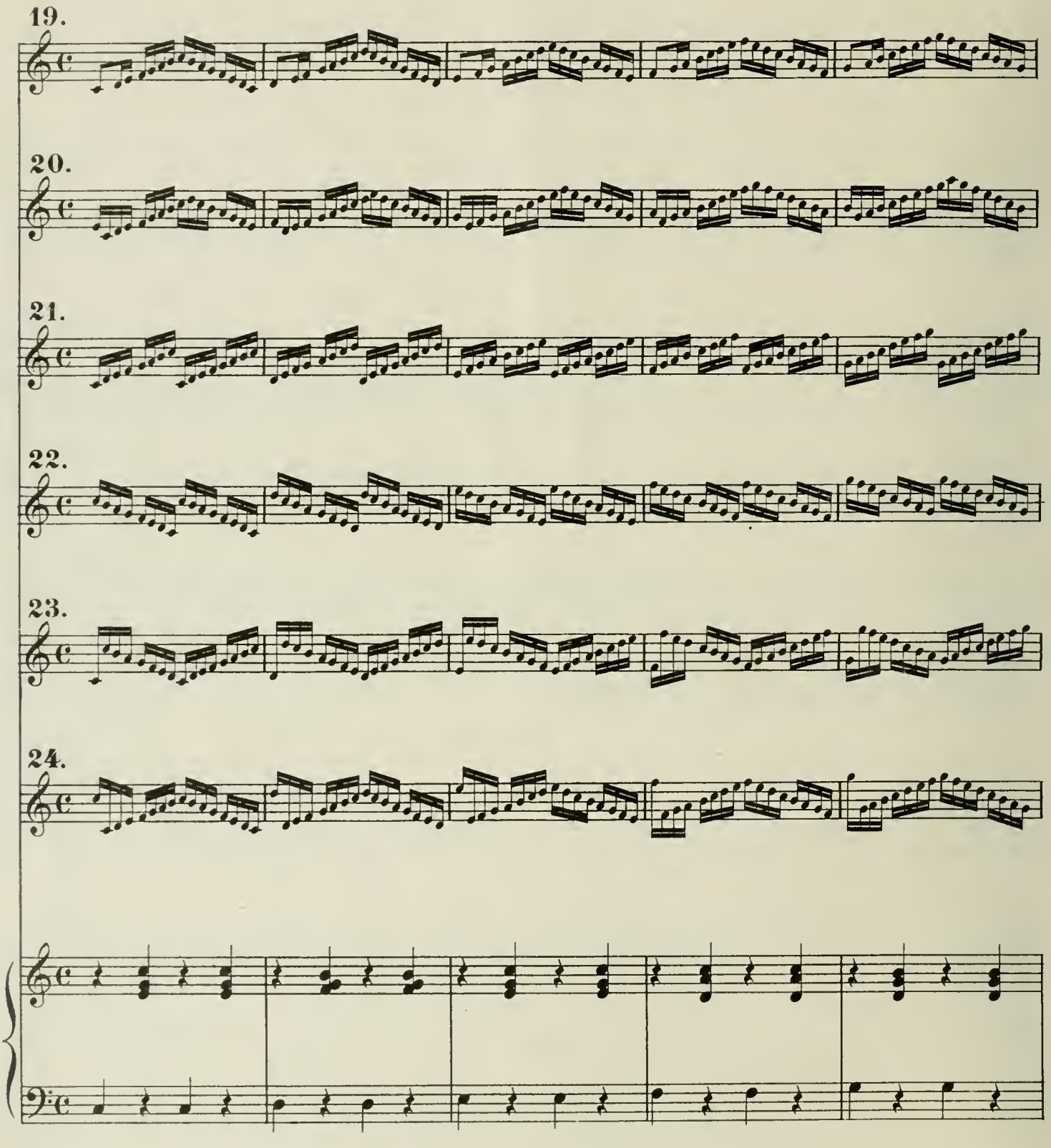

Toutes les gammes doivent être chantées dabord lentement et en respirant a chaque mesure, afin de bien développer la voix et d'établir l'égalité. On pourra accélérer le mouvement et l'on reunira deux ou trois mesures en une seule respiration quand l'élève sera plus avancé.

At first the scales must be sung slowly taking breath at each measure: in order to develop and equalize the voice. – Afterwards increase the tempo and sing two and three measures in one breath.

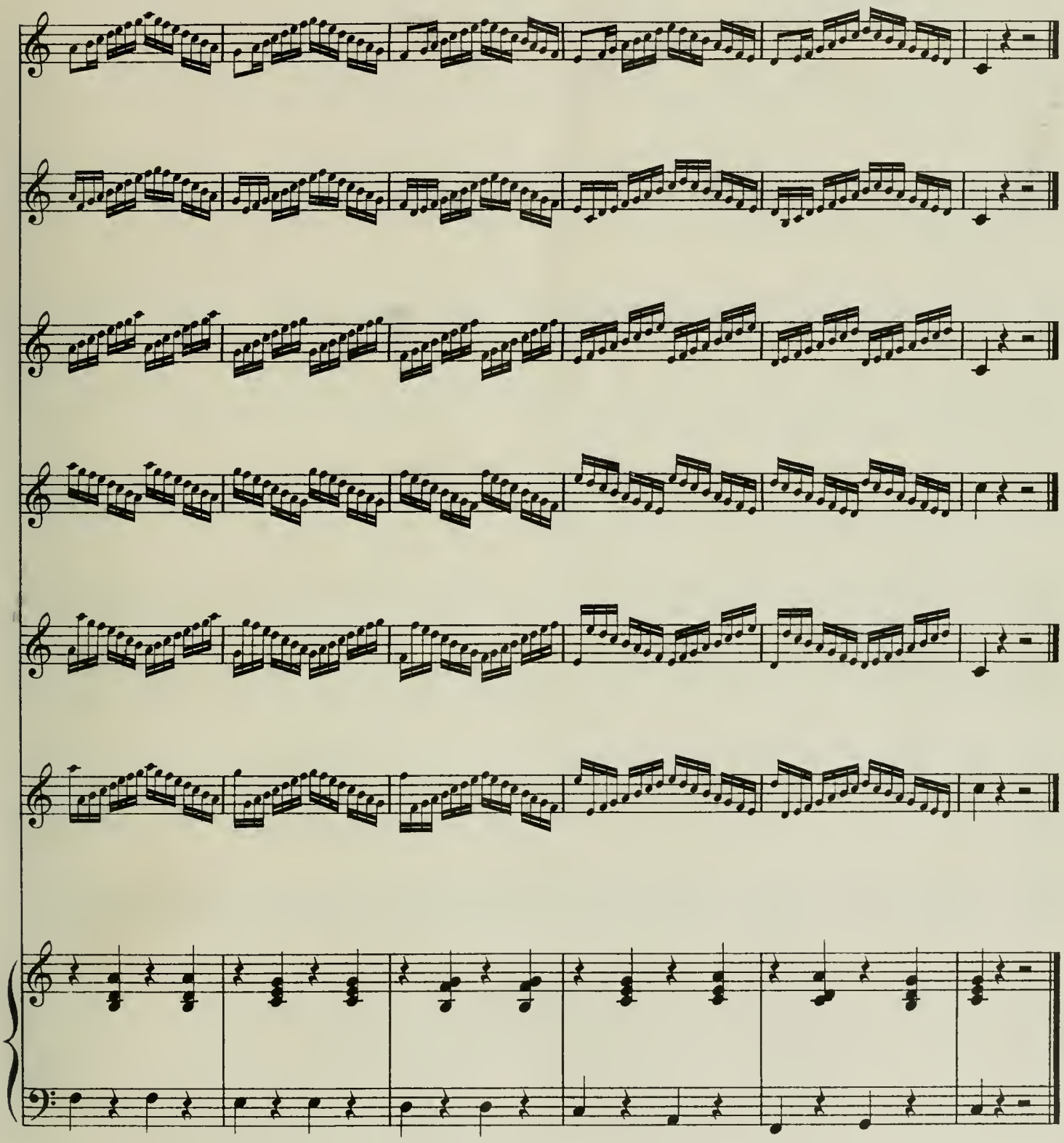

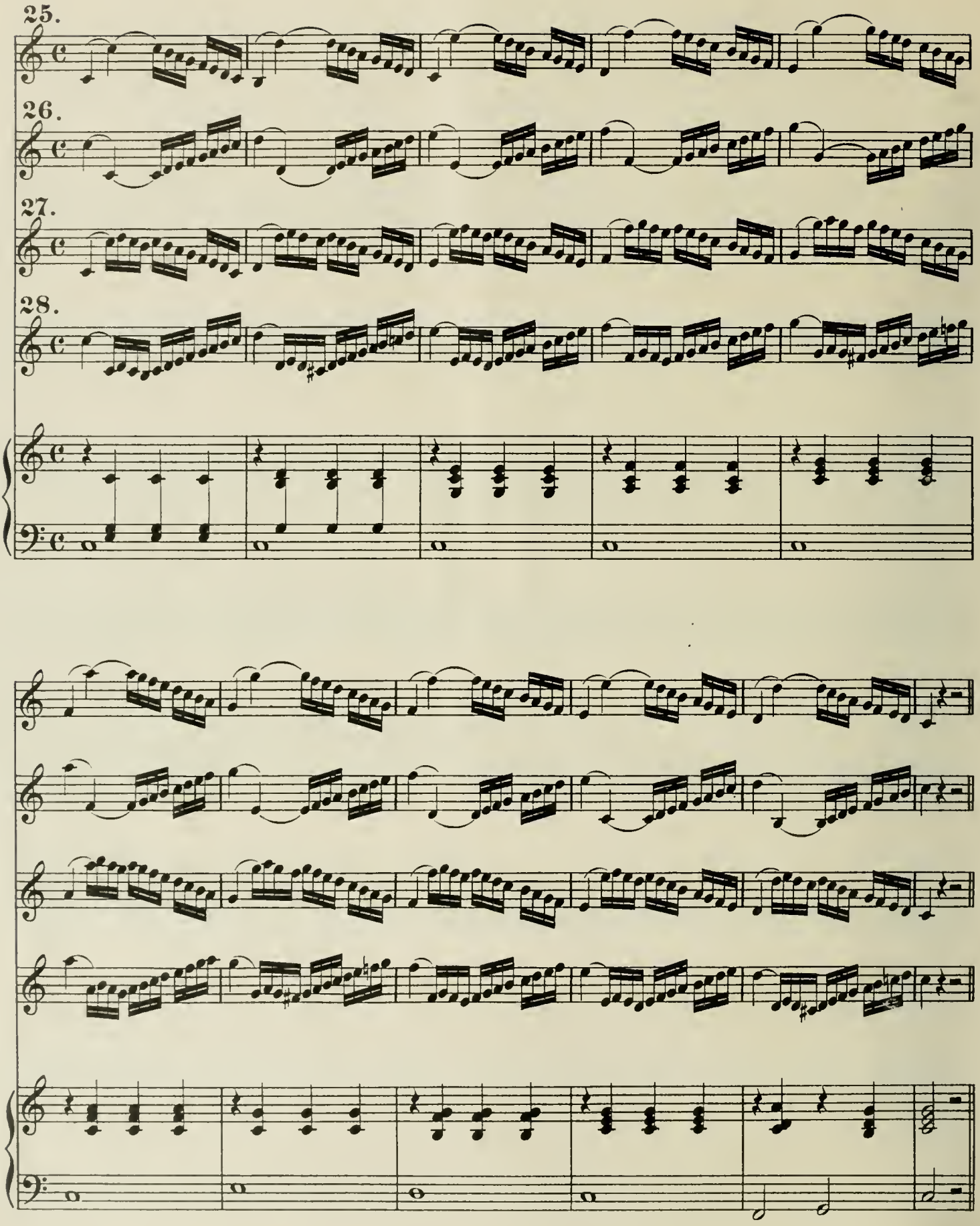
25.
26.
27.
28.

29.

30.

31.

32.

Il ne faut aborder ces gammes que lorsqu'on pourra les chanter vite et dans une seule respiration.

These scales are not to be used until the pupil can sing them quickly and in one breath.

33.

34.

35.

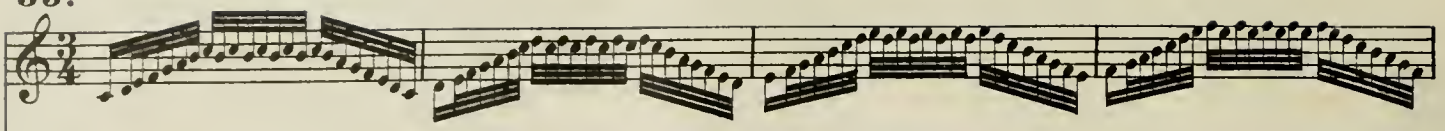

36.

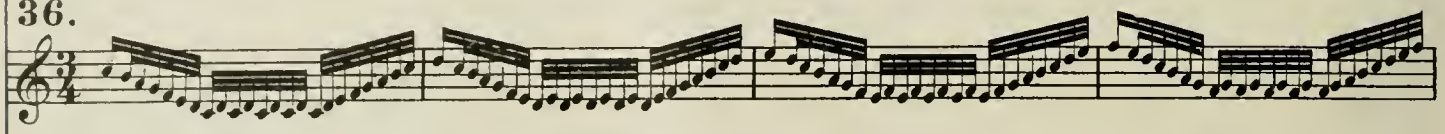

37.

38.

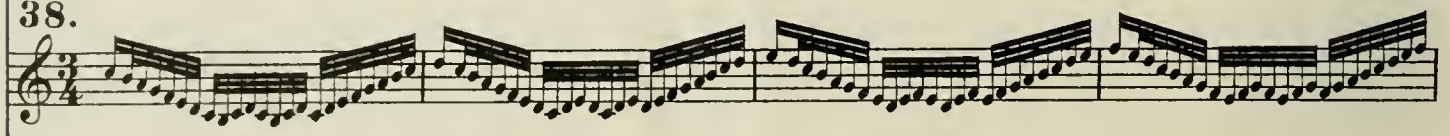

39.

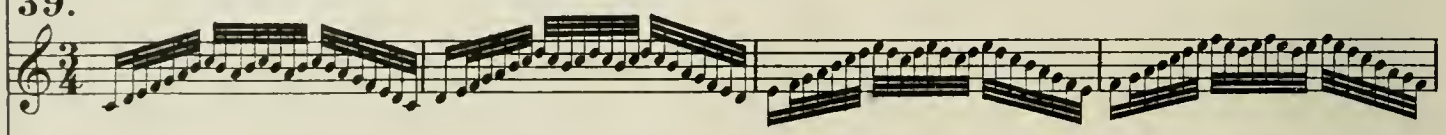

40.

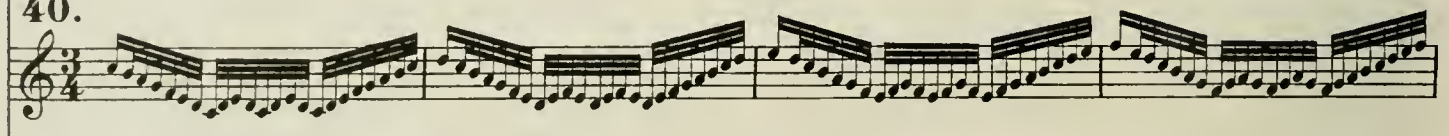

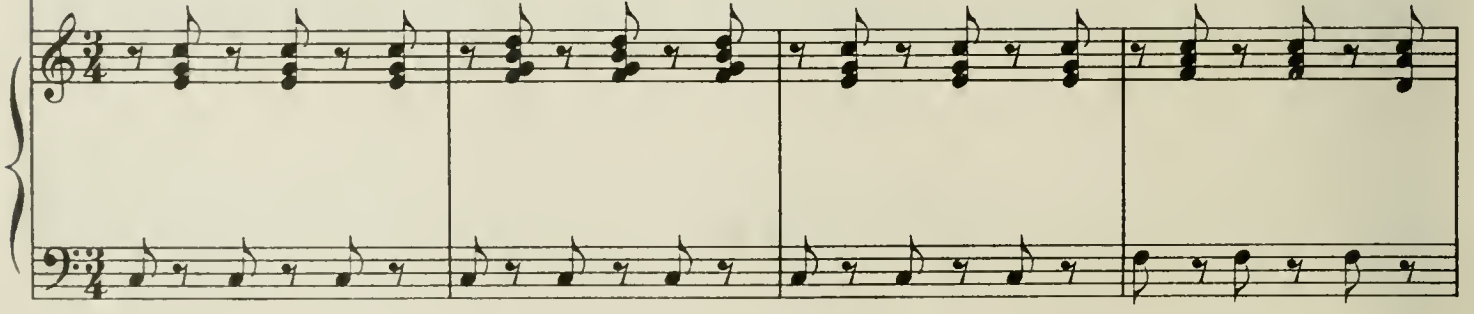

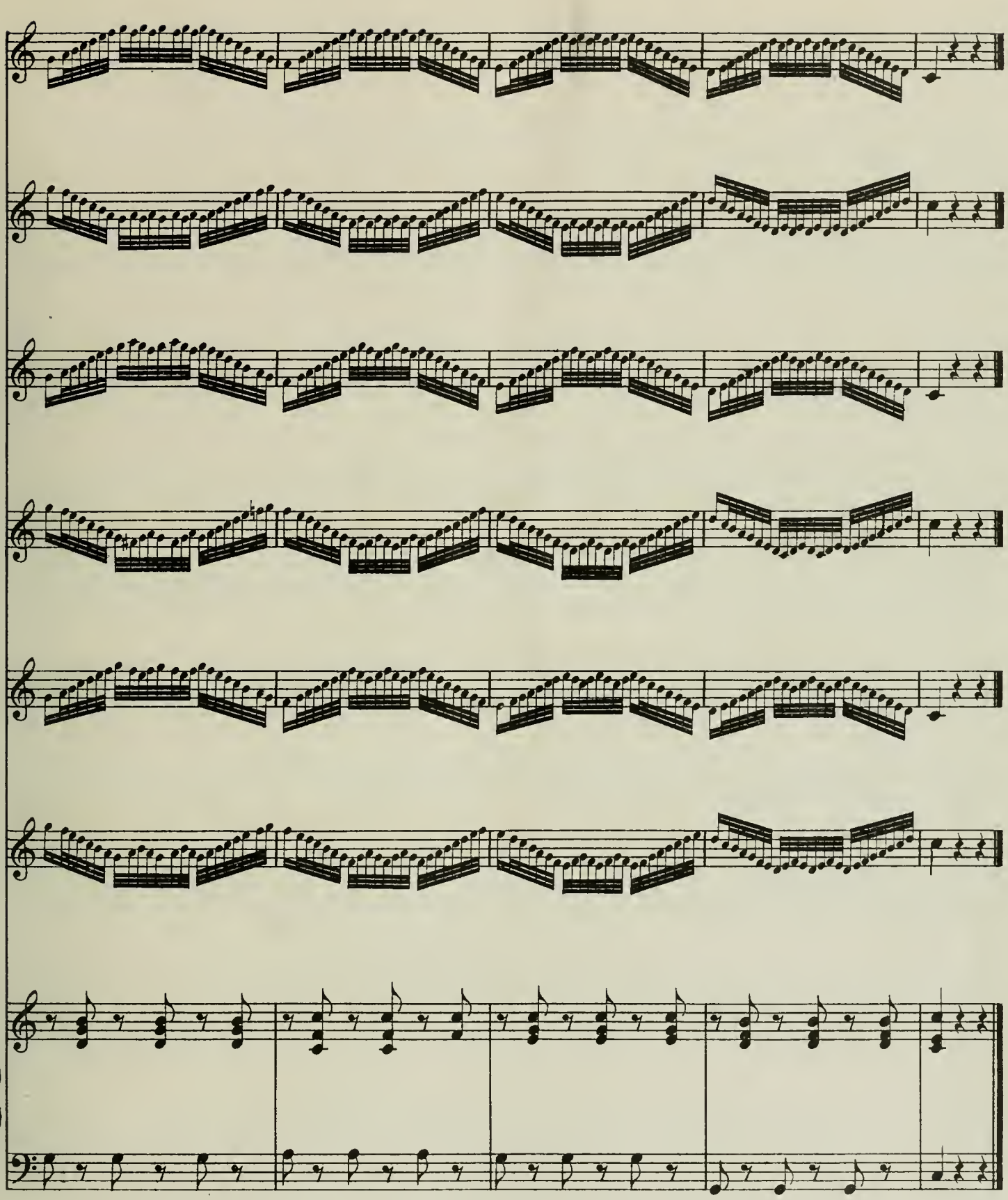

Exercices de deux et de trois Notes. | Exercises upon two and three notes.

Esercizî di due e di tre note.

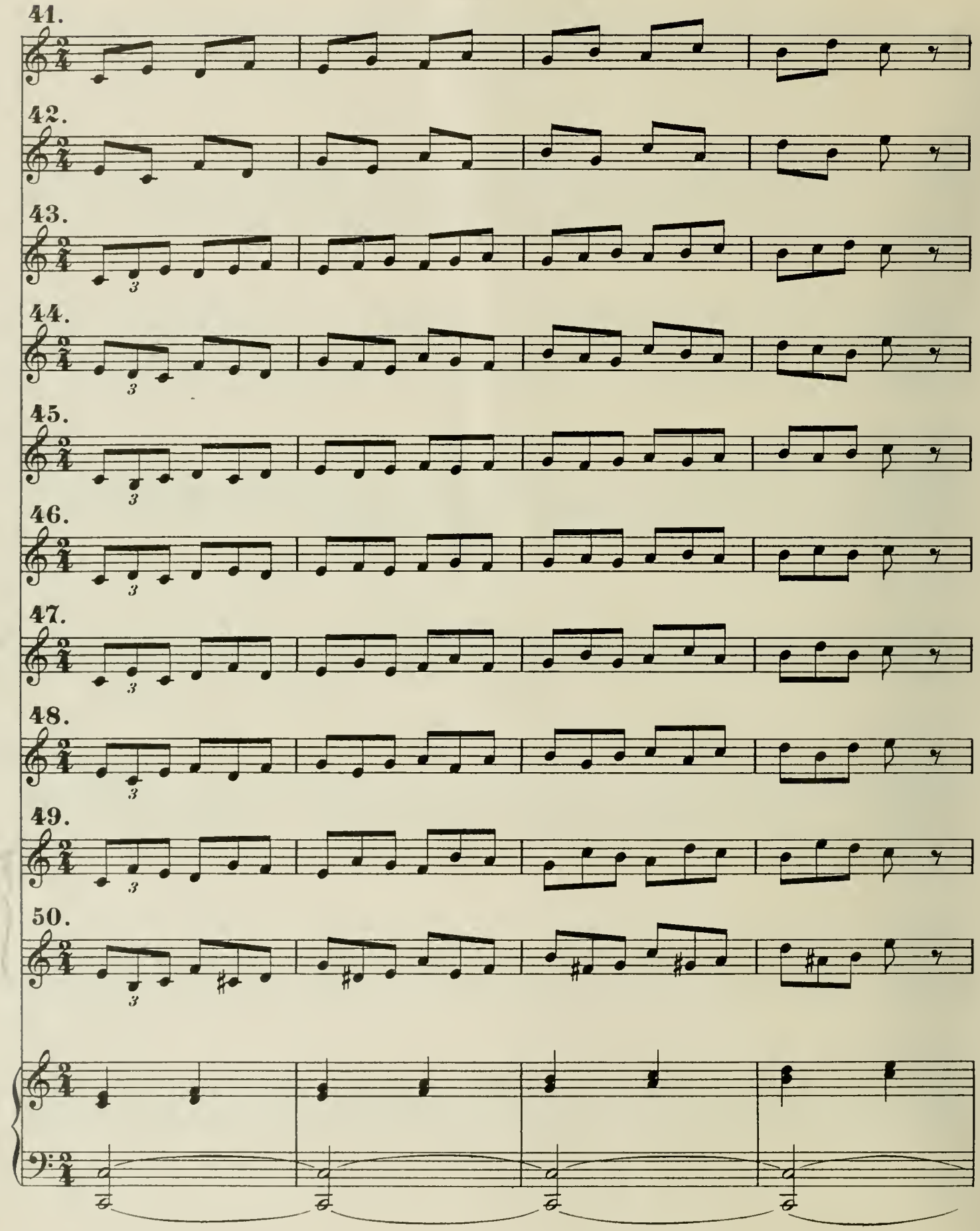

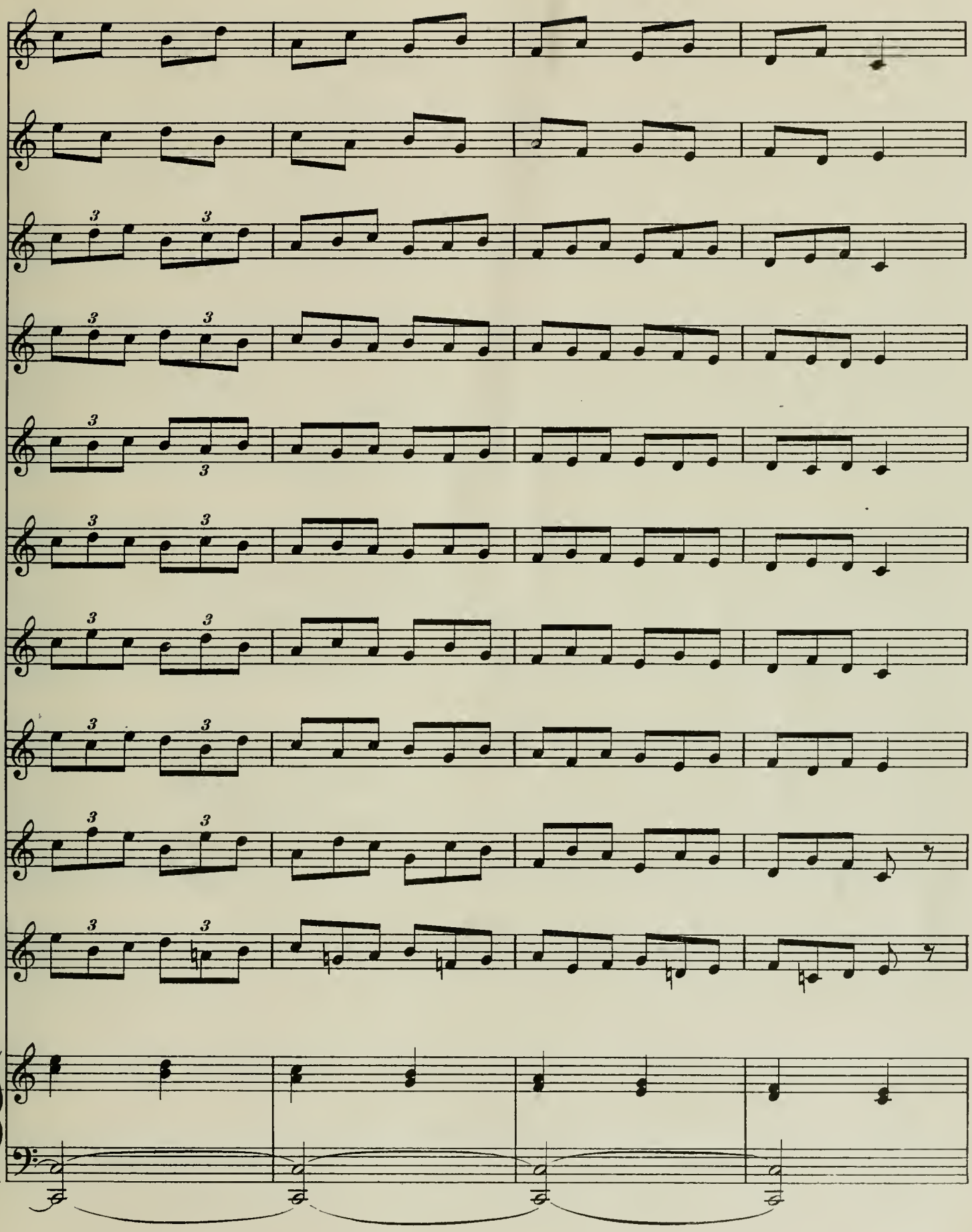

Exercices de quatre Notes. | Exercises upon four notes.

Esercizî di Quartine.

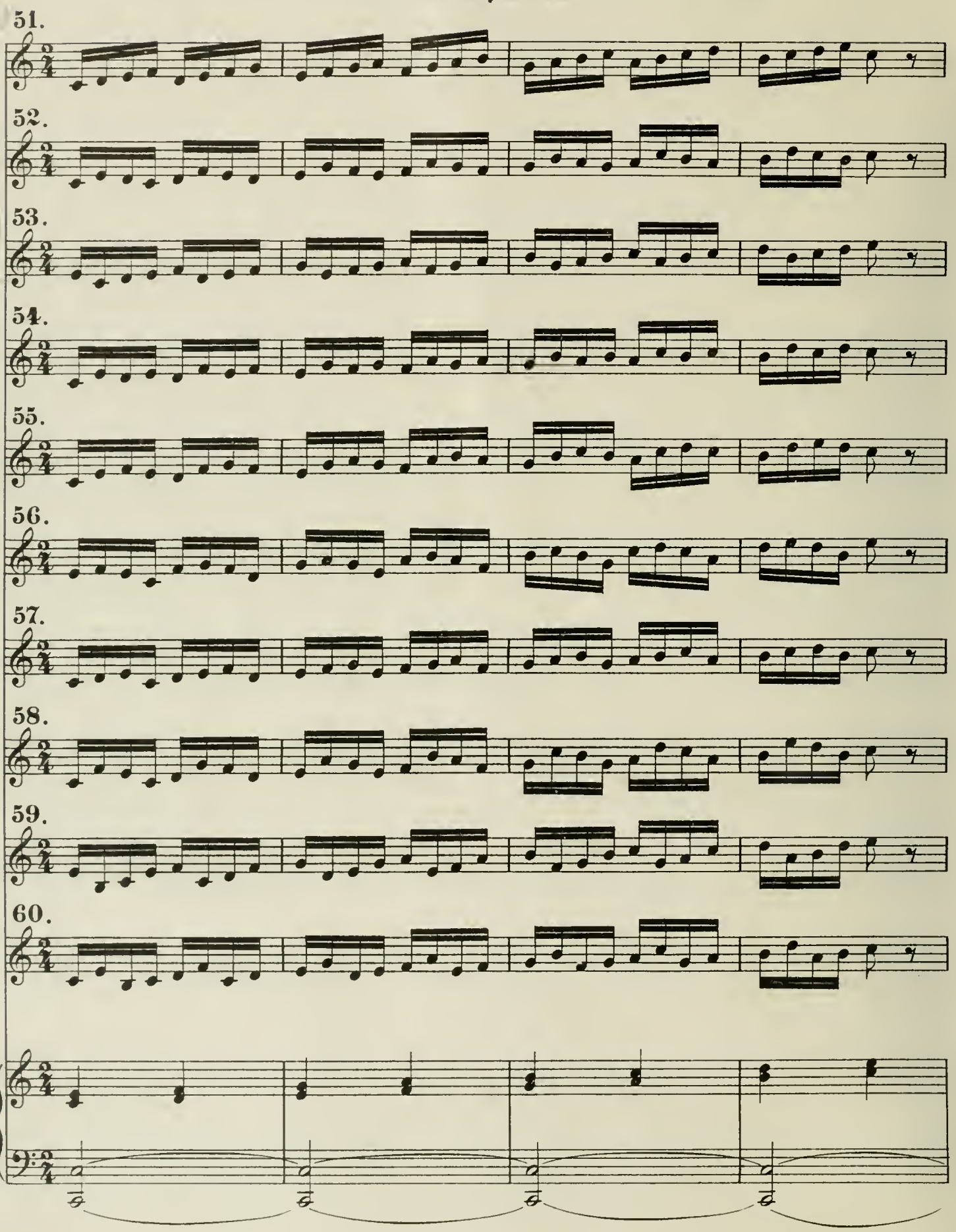

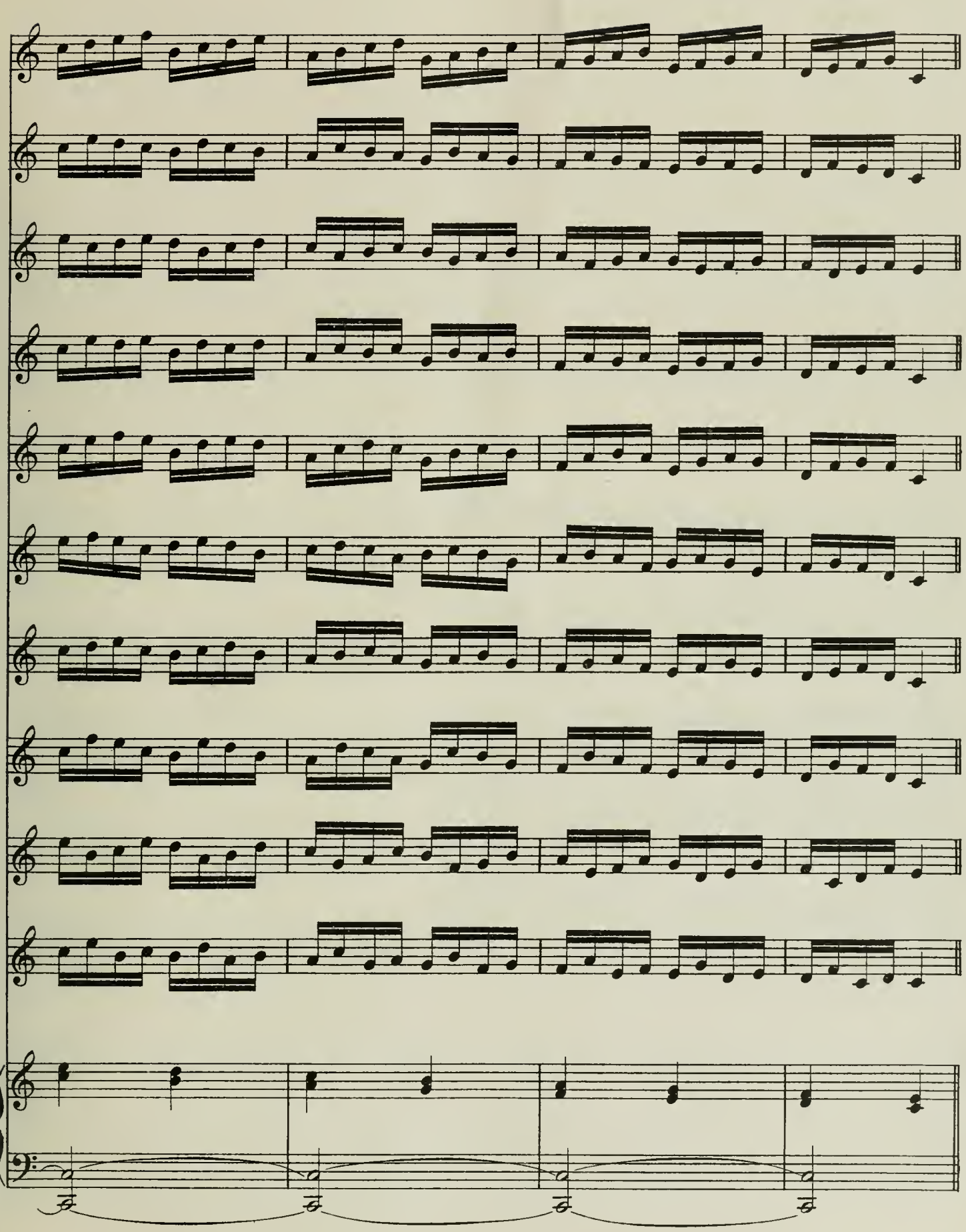

Exercices de six Notes. | Exercises upon six notes.

Esercizî di Sestine.

61.

62.

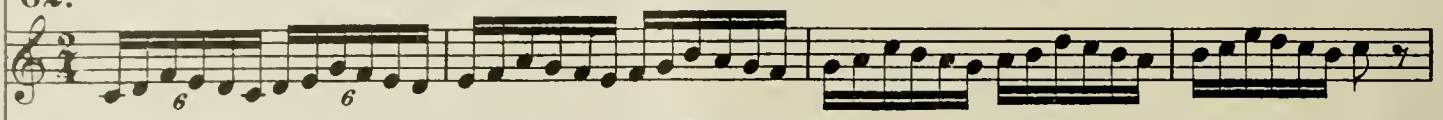

63.

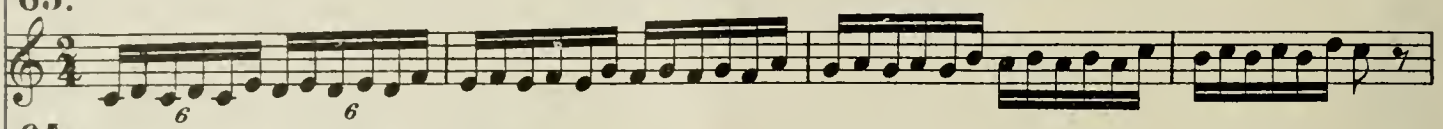

64.

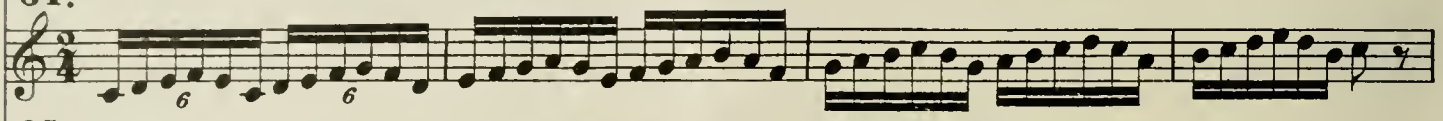

65.

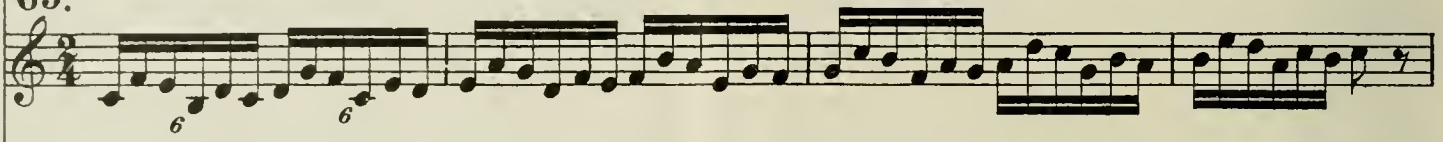

Exercices de huit Notes. | Exercises upon eight notes.

Esercizî di otto note.

66.

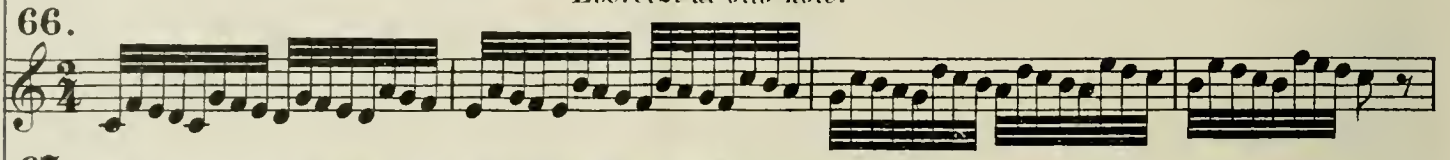

67.

68.

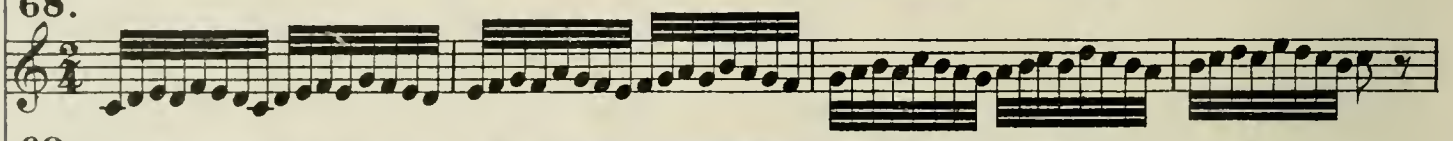

69.

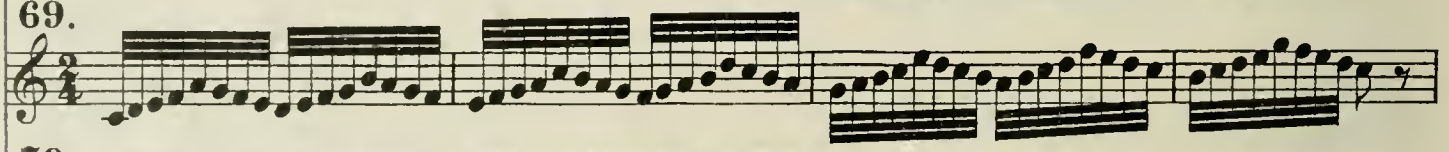

70.

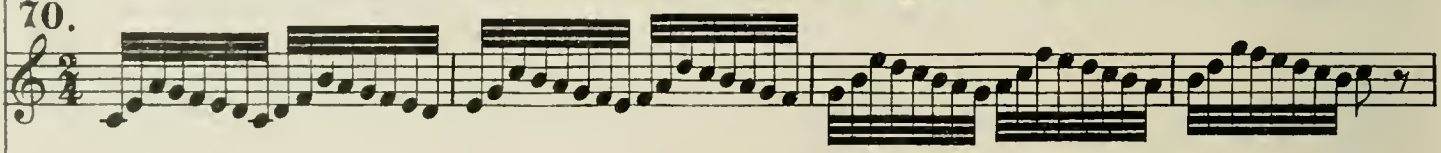

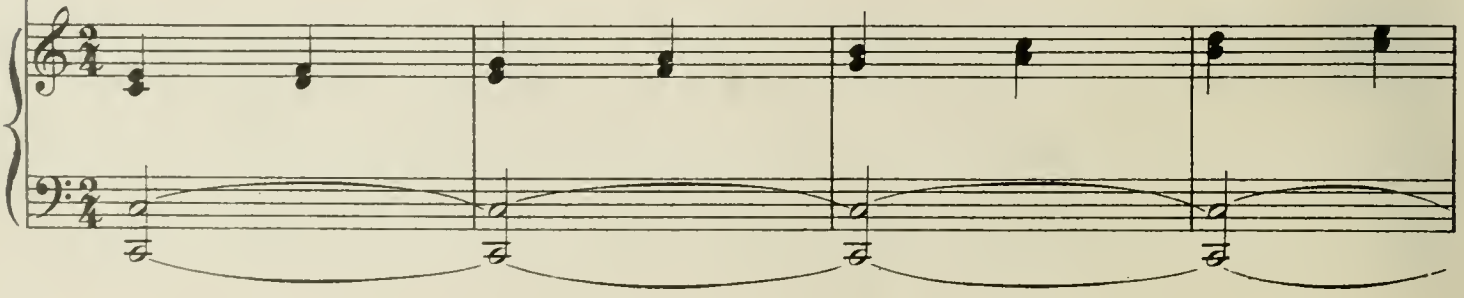

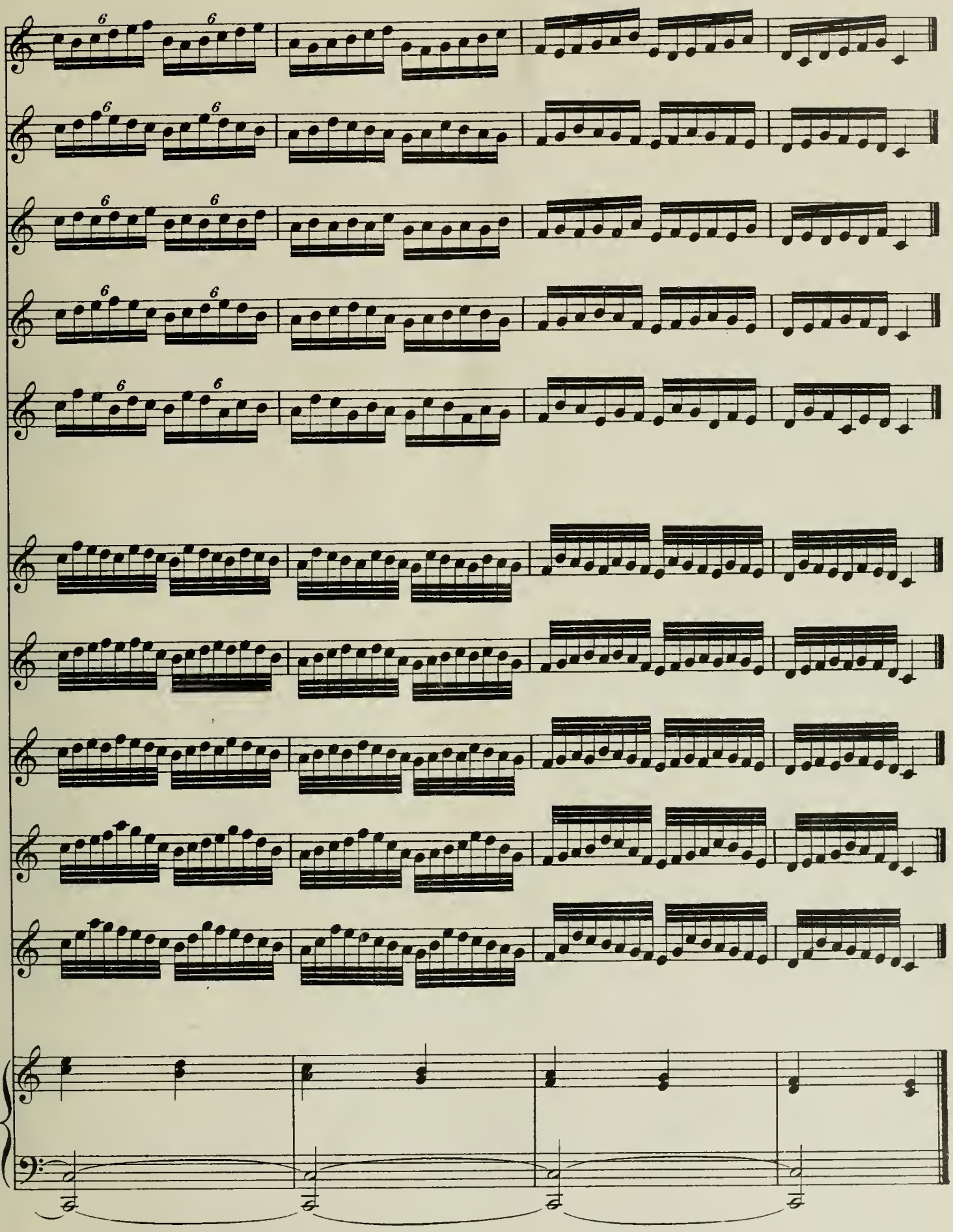

Exercices pour l'égalité de la vocalisation. | Exercises for equalizing the vocalization.

Esercizî per l'ugualianza della vocalizazione.

71.

72.

Lorsque l'égalité des gammes et des traits sera parfaitement établie, on pourra les chanter de différentes manières: pointés, piqués, liés et piqués, marqués, flutés, sincopés, crescendo, forte, piano, etc.

When equality and rapidity is attained in the scales they can be practiced in different ways: Nº 73 in dotted notes Nº 74 (marked) Nº 75 (marked and tied) Nº 76 (with explosive tone. Nº 77 (flute tone) Nº 78 (syncopated) Nº 79 (crescendo) Nº 80 (forte) Nº 81 (piano.)

73. 74. 75. 76. 77.

78. 79. 80. 81.

f *p*

Traits d'agilité. | Rapidly and with agility.

Agilità.

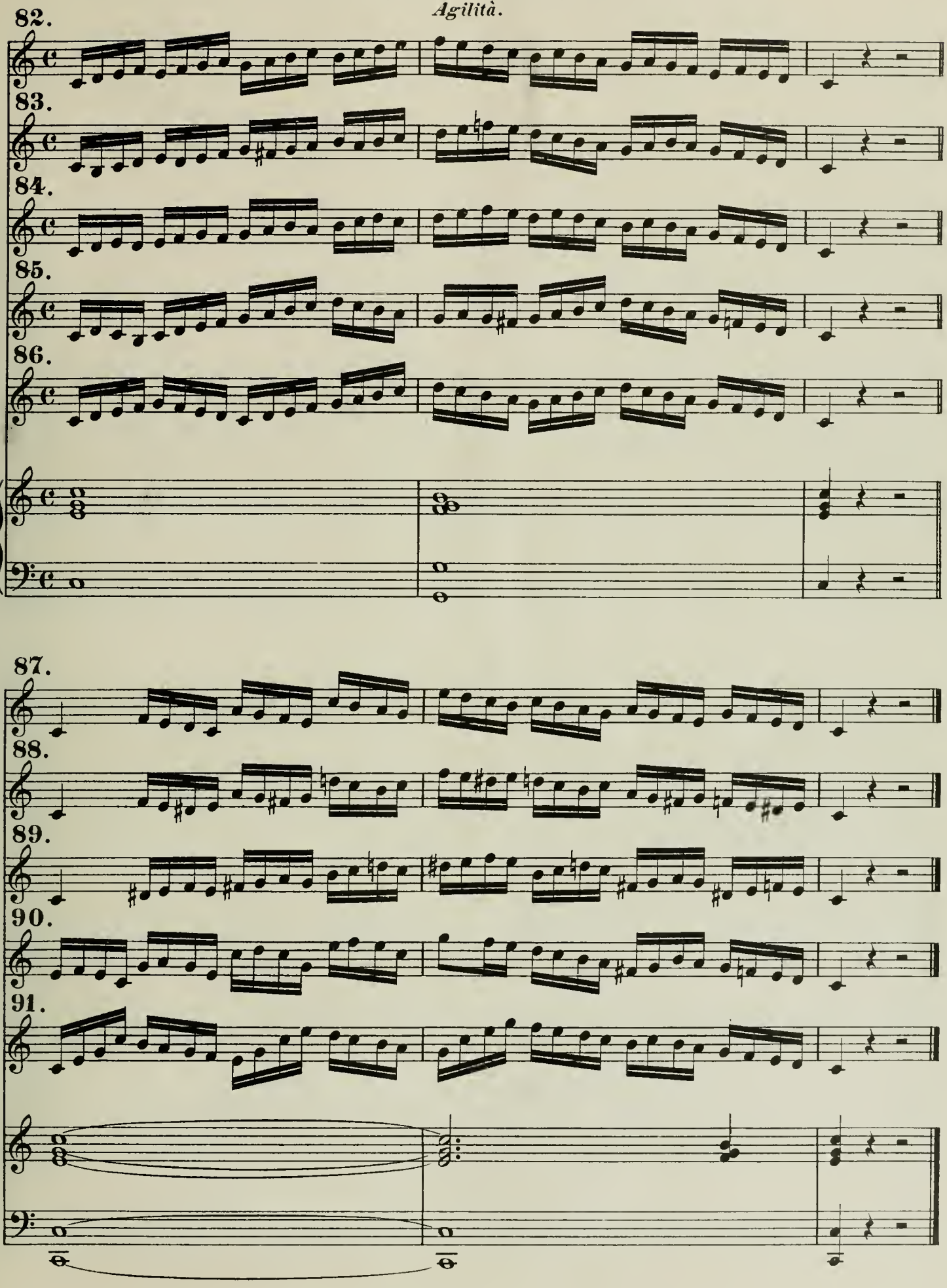

Traits d'agilité. | Rapidly and with agility.
Agilità.

92.

93.

Gammes mineures. | Scales in minor.
Scale minori.

94.

95.

Gammes chromatiques. | Chromatic scale.
Scale cromatiche.

Dans les commencements on jouera la gamme chromatique au piano en la chantant, afin que les intonations soient parfaitement exactes. — La gamme chromatique est un excellent exercice pour lier les régistres.

Play the chromatic scale on the piano, at first, as by this means the intonation becomes more pure: The practice of the chromatic scale is an excellent exercise for uniting the different registers.

96.

97.

98.

99.

100.

101.

102.

103.

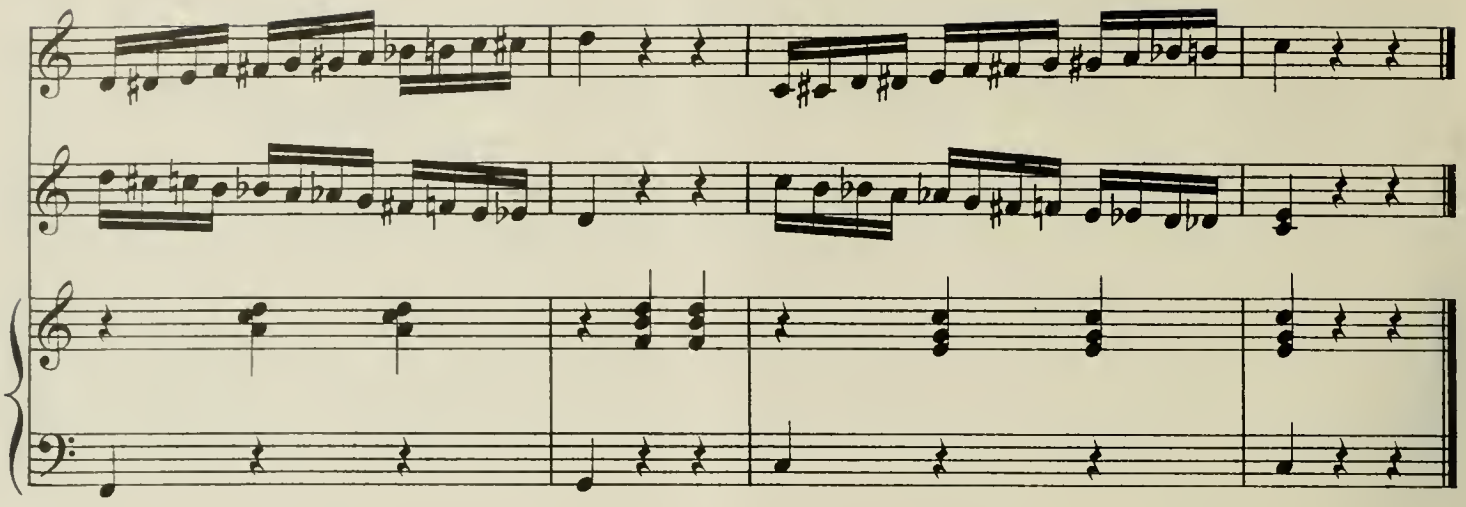

Sons filés

On ne peut commencer à travailler les sons filés avant que la voix n'ait acquis un certain dégré de souplesse et d'égalité. C'est pourquoi il n'en a pas été fait mention jusqu'ici.

Increasing and diminishing the tone.

Messa di voce.

One should not use this exercise until the voice has acquired a certain degree of flexibility, hence I have not spoken of it before.

104.

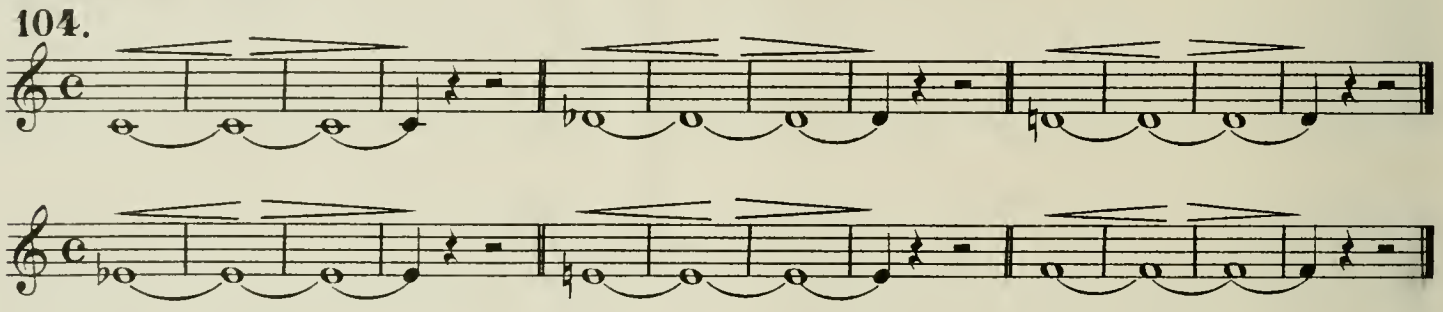

Notes répétés.

Note ripetute.

Dans cet exercice afin de faire sentir la note répétée on fera usage d'une légère aspiration (ha, ha) chose que l'on doit éviter soigneusement dans les gammes.

Repeated notes.

In this exercise the repeated note should be accented, slightly aspirated (ha, ha) the force used in the scales to be carefully avoided.

105.

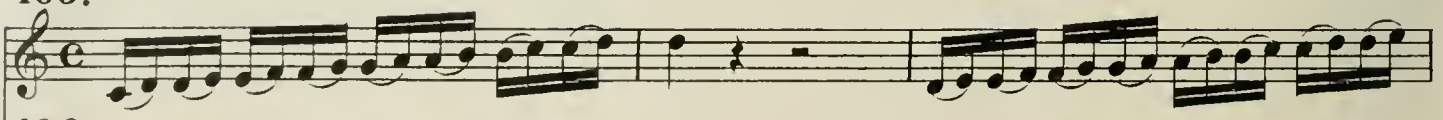

106.

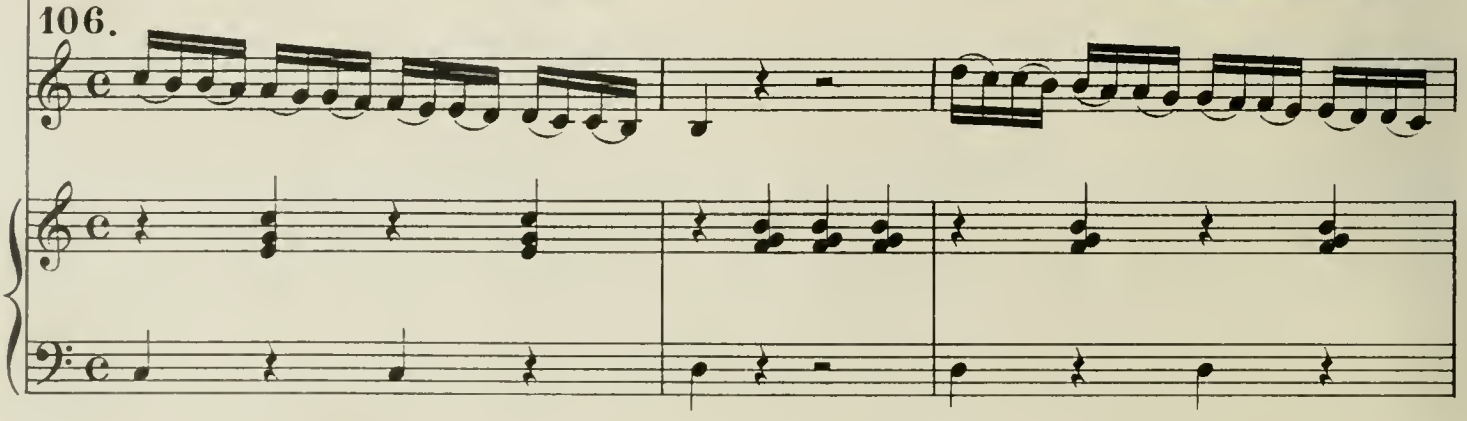

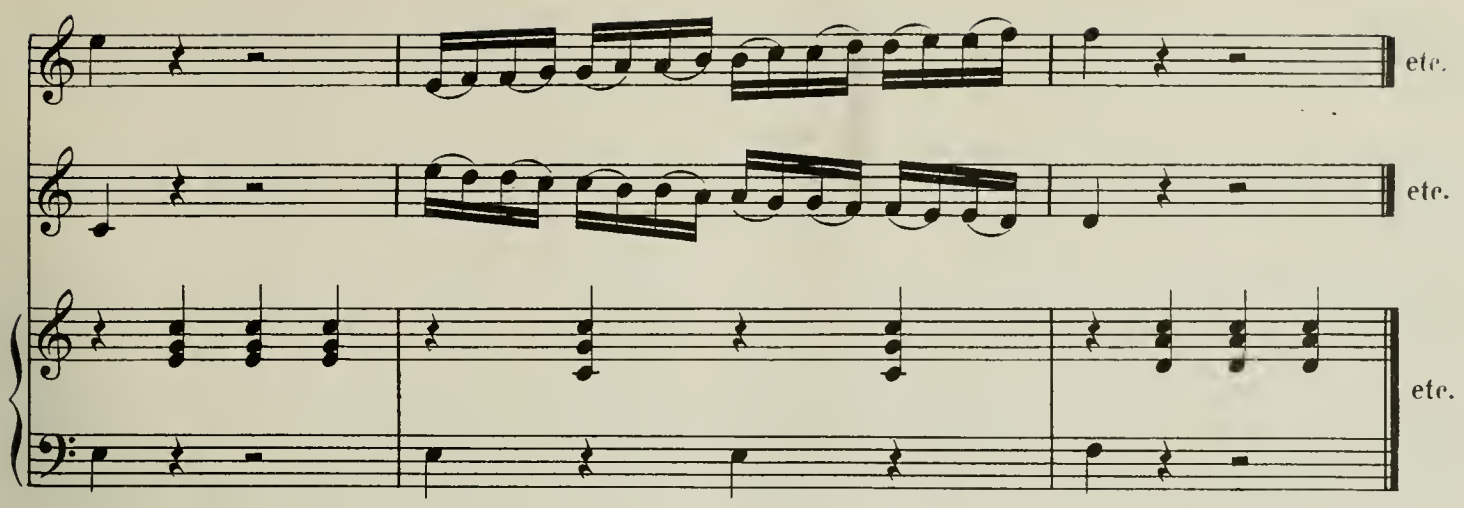

Exercice du Triolet. | Triplets.

Terzine.

En étudiant le triolet, l'élève aura soin de marquer la seconde note, afin d'éviter l'inégalité. Ordinairement on a une tendance à pointer la première note.

In the study of the Triplet, accent the second tone in order to avoid inequality: the pupil is inclined ordinarily to accent the first.

107.

108.

109.

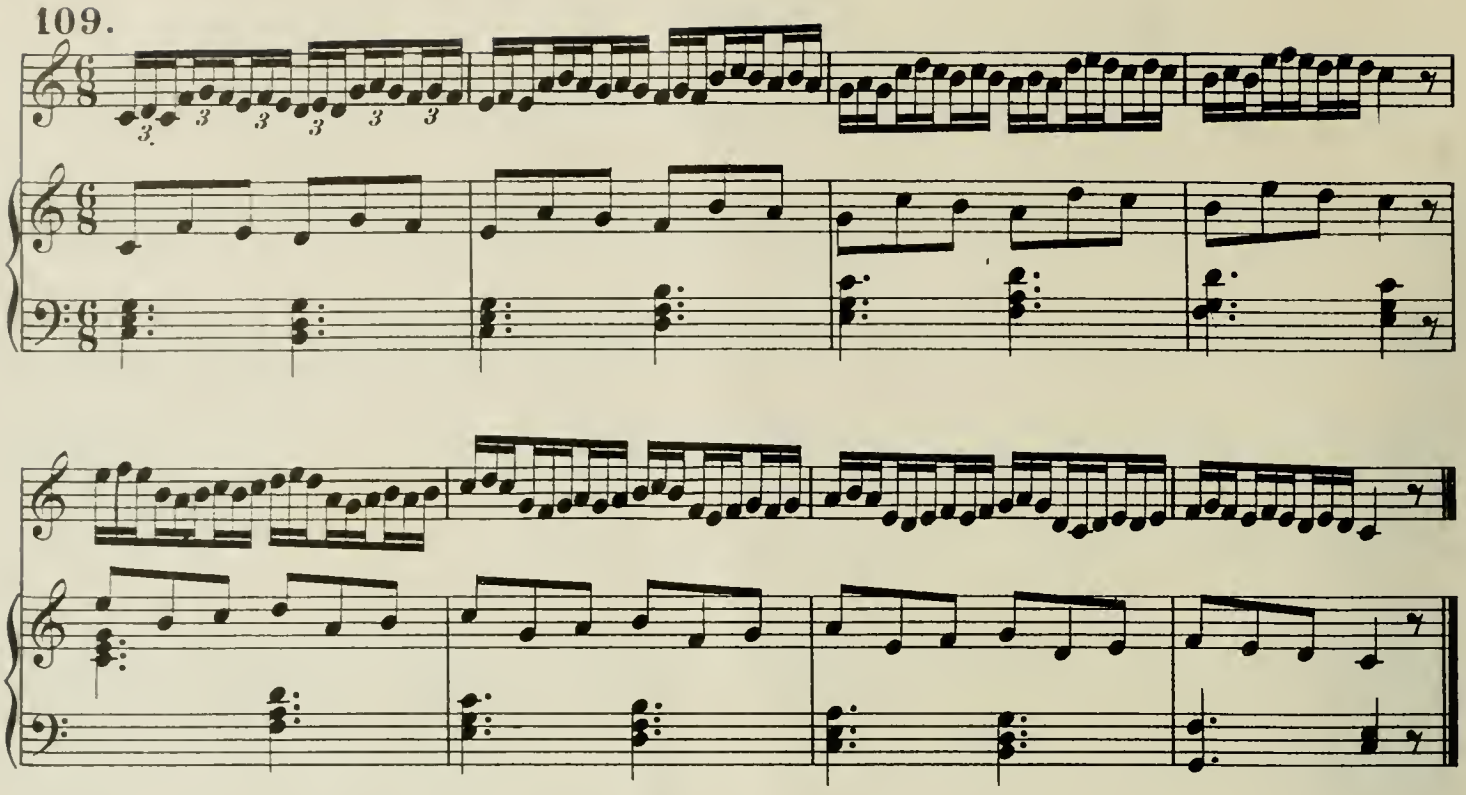

110.

111.

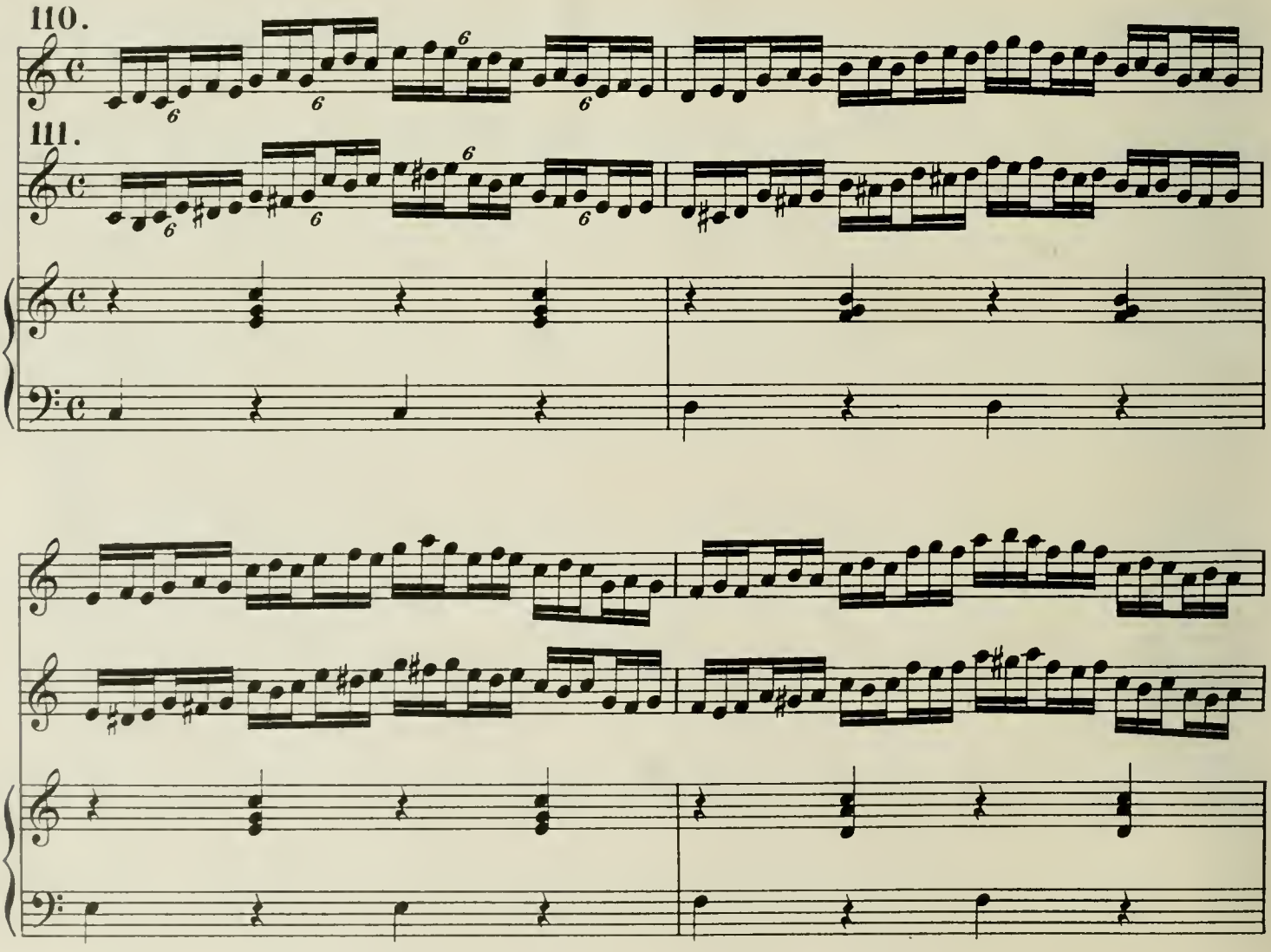

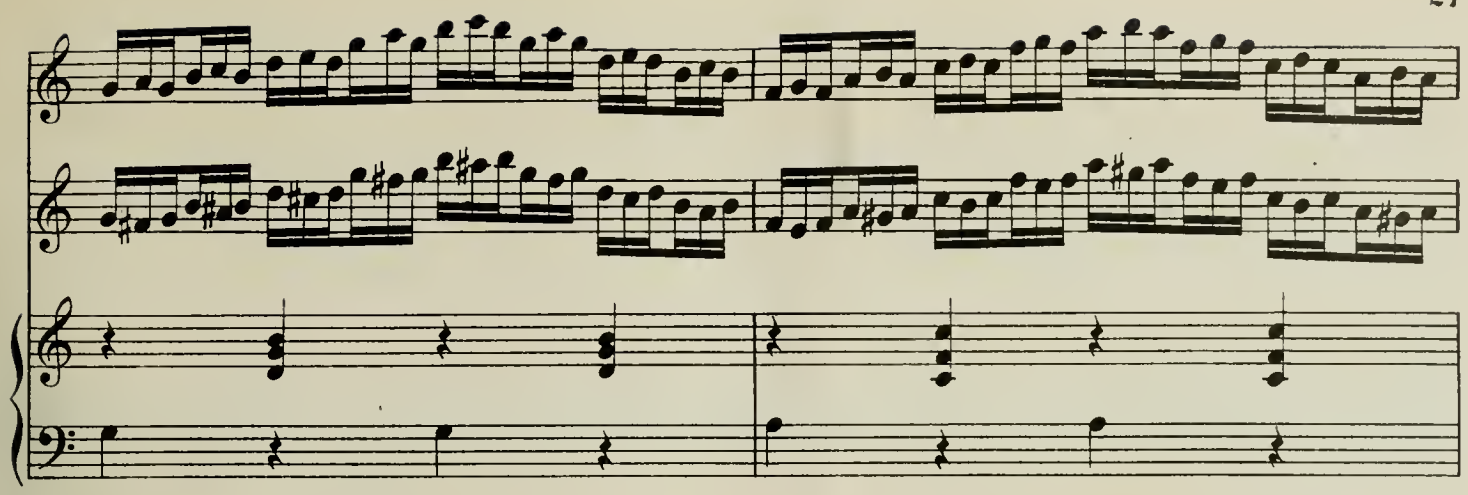

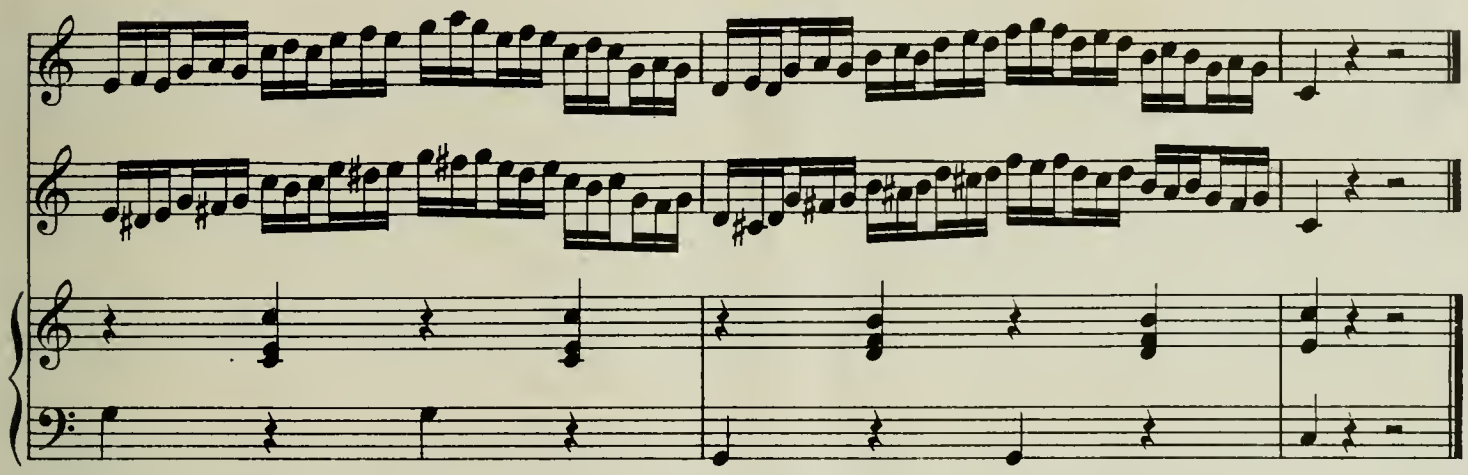

Arpèges.

112.

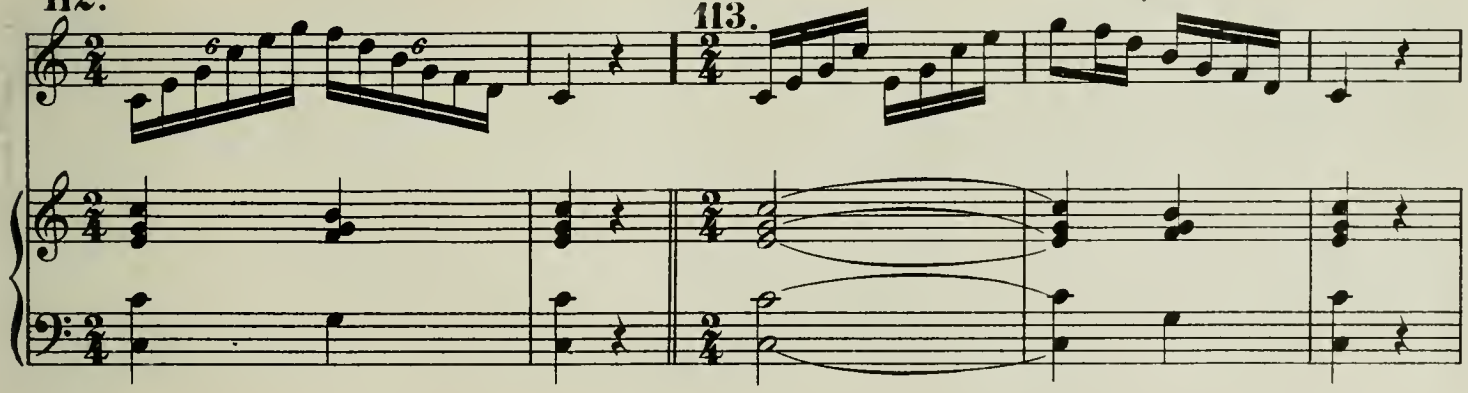

Arpeggi.

113.

Arpeggio.

114.

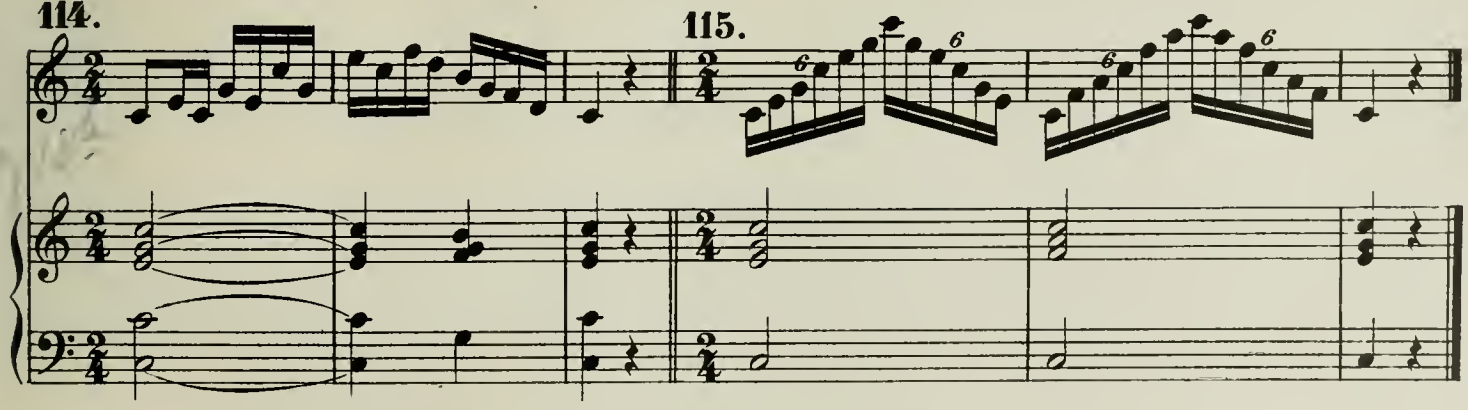

115.

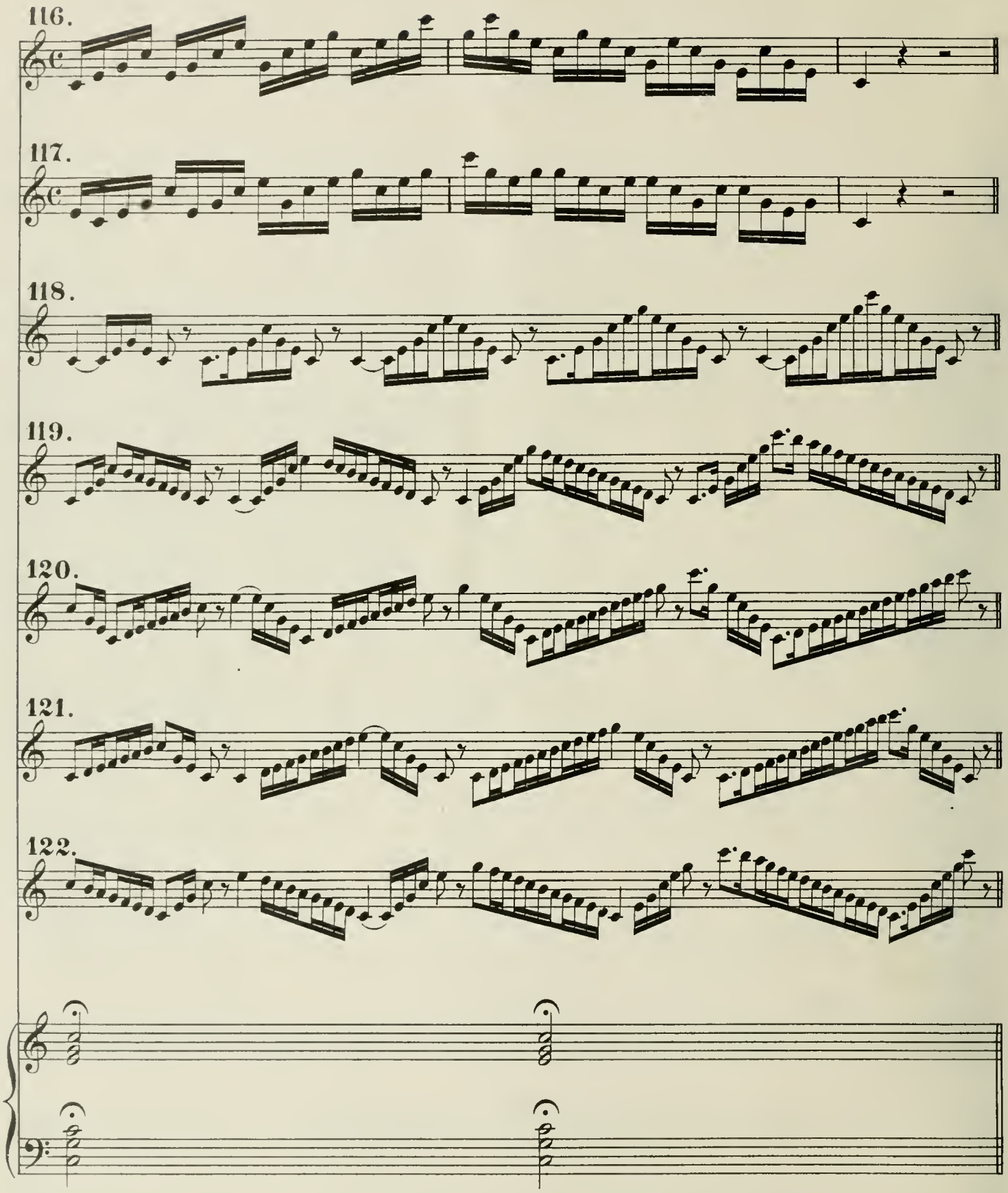
116.
117.
118.
119.
120.
121.
122.

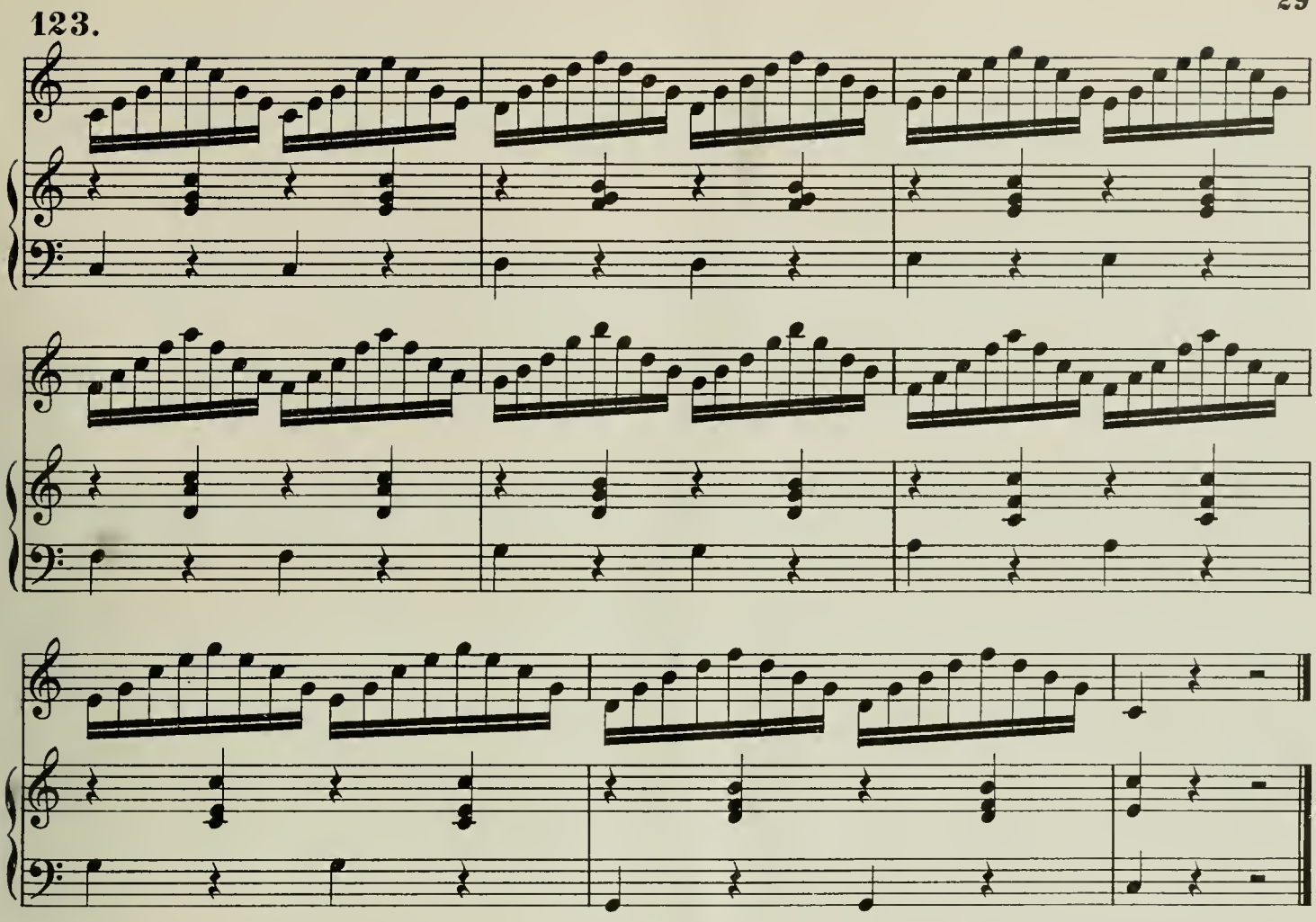

124. Petites notes. *Acciaccatura.*

125. The appoggiatura.

L'exécution de *l'Appogiatura* n'offrant pas de difficultés, elle peut être travaillée dans les morceaux. La durée de l'appogiatura est très variable; en général elle s'attribue la moitié de la valeur de la note, qu'elle est destinée à orner.

The execution of the appogiatura presents no difficulty. - It depends on the taste; The length of the appogiatura is variable - generally it has half the value of the note to which it belongs.

126. Mordent. *Mordente.* Mordente.

etc.

etc.

127. 128.

Grupetto. Gruppetto.

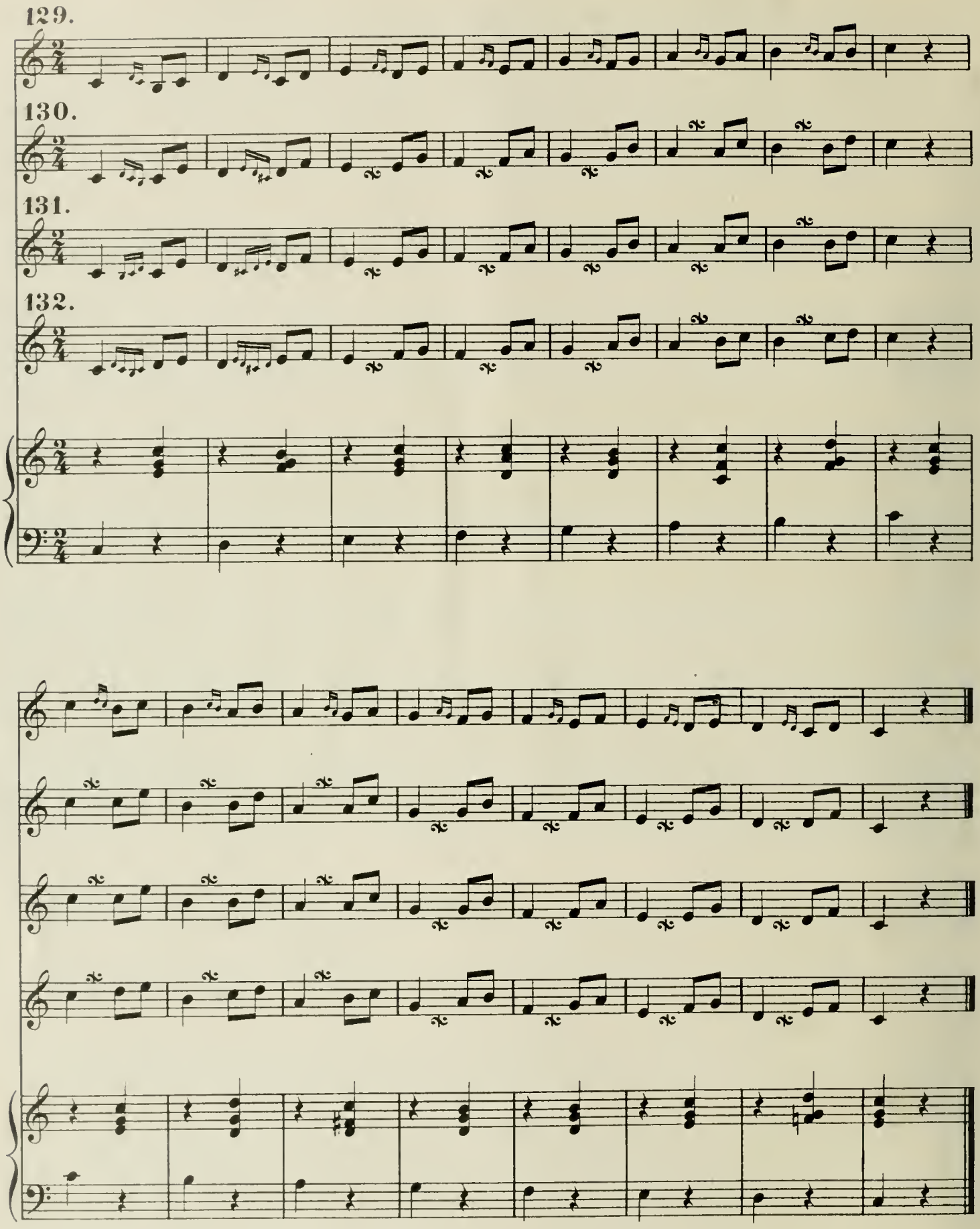

Trille.

Trille.

Trills.

Le seul moyen de parvenir a faire un bon trille, c'est de le travailler en mesure, en comptant le nombre des battemens. D'abord il faut le travailler lentement; on pourra en augmenter les battemens, lorsque le gosier aura atteint de la souplesse.

To learn the unparalleled art of making a good trill is to practice in time and to count the number of the strokes. In the beginning practice slowly— When the throat becomes more flexible double the strokes.

Manière de travailler le trille.
Exercise for the art of the trill.

Differentes terminaisons de trille.
Different terminations of the trill.

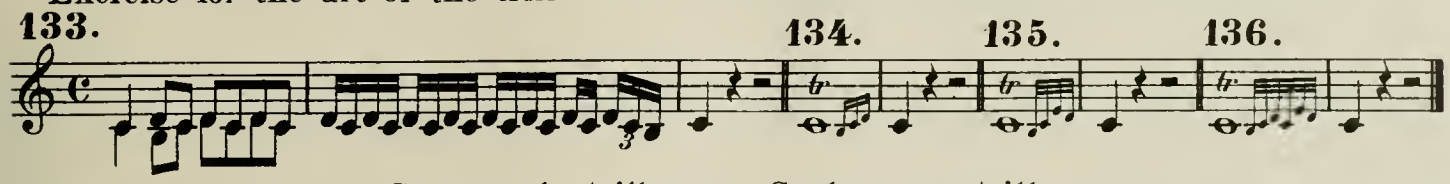

Gammes de trilles. Scales upon trills.

Scala di trilli.

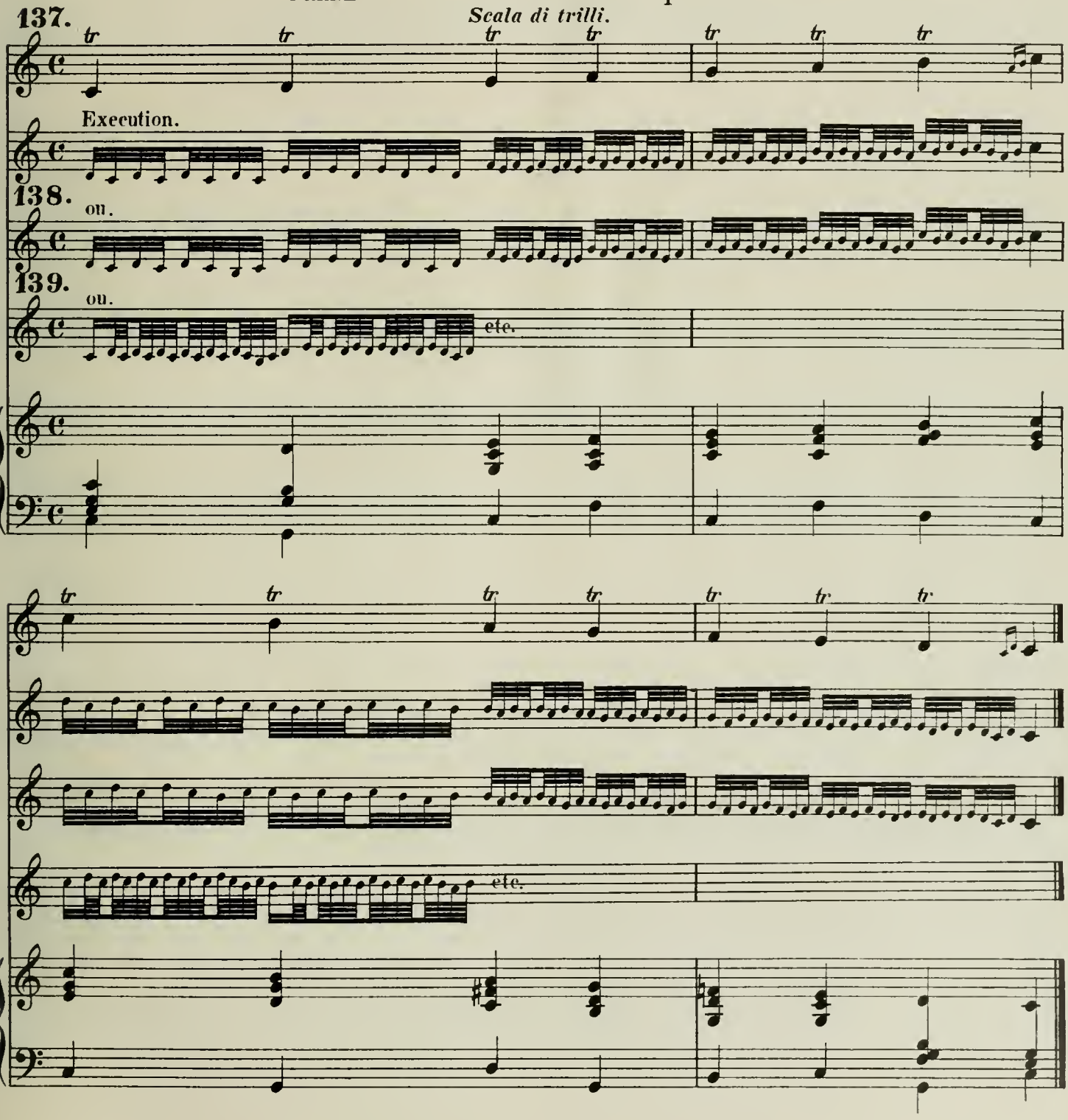

140.

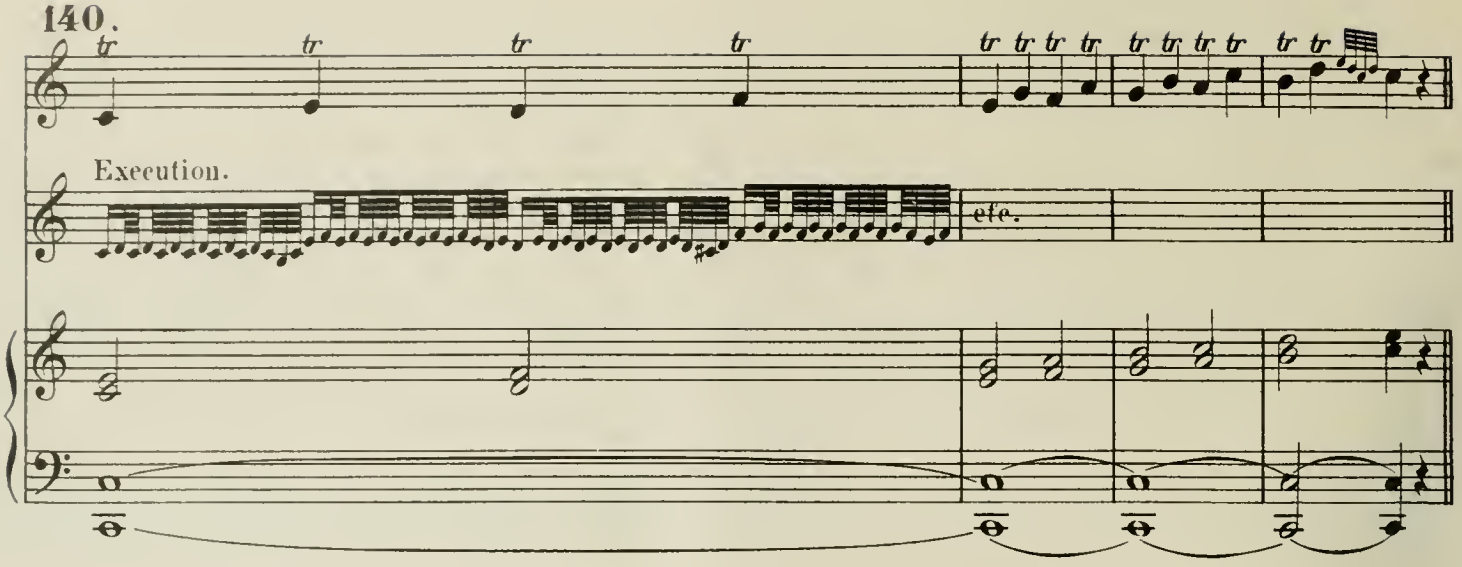

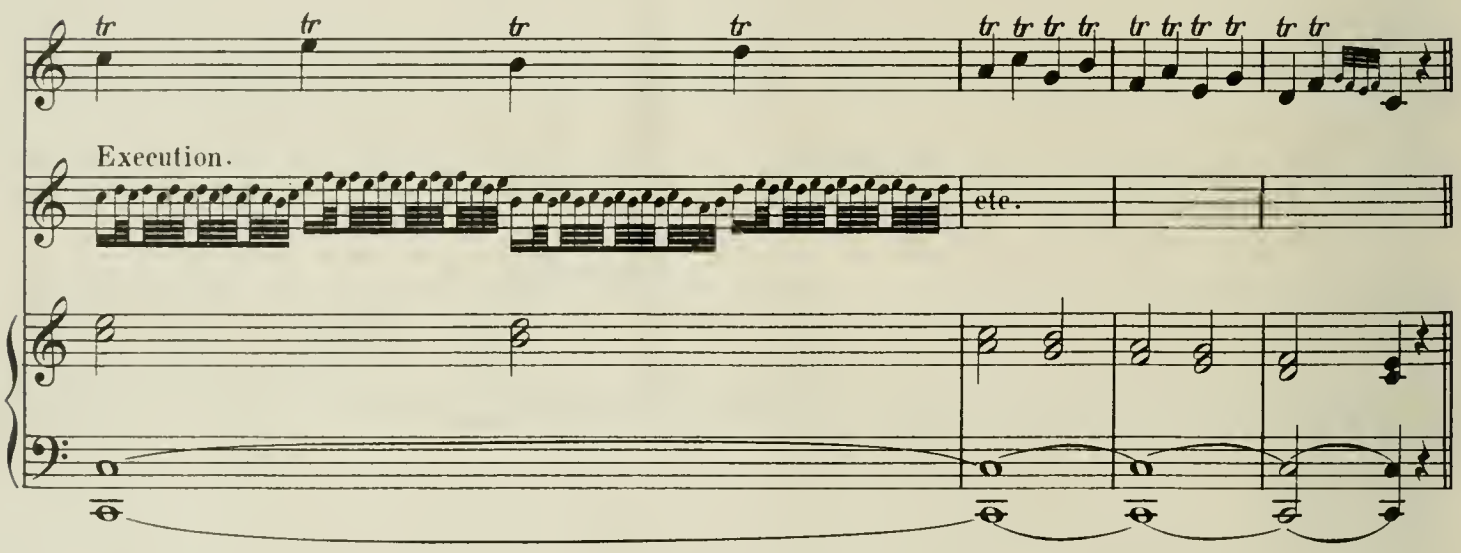

141.

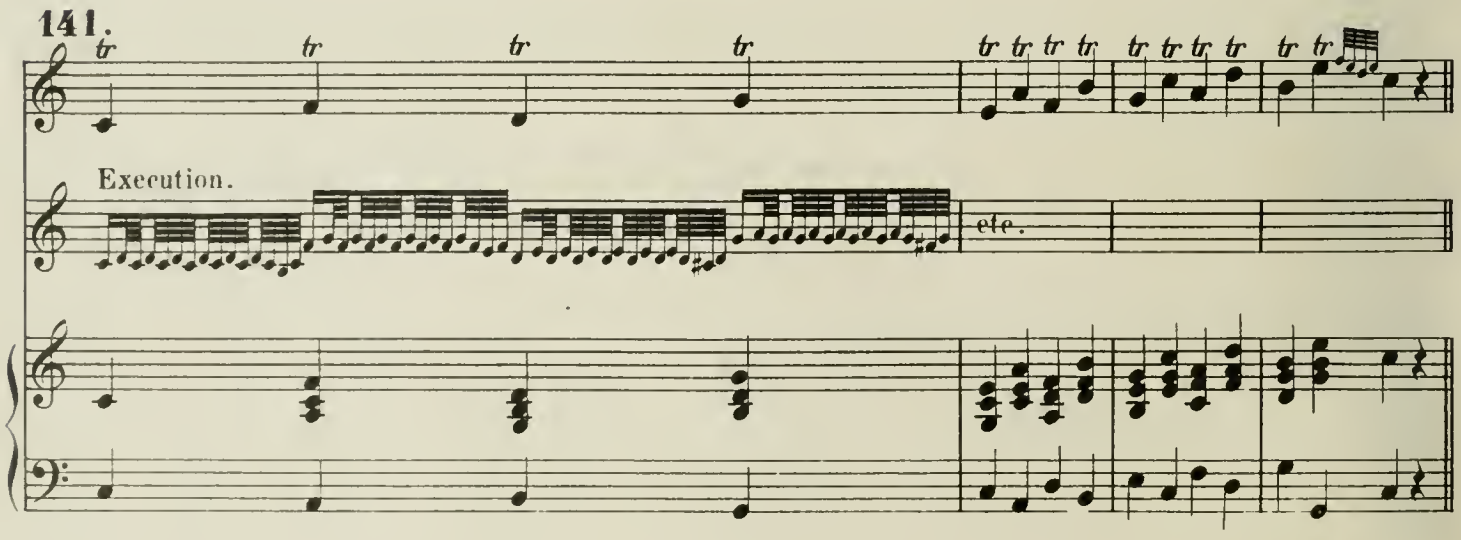

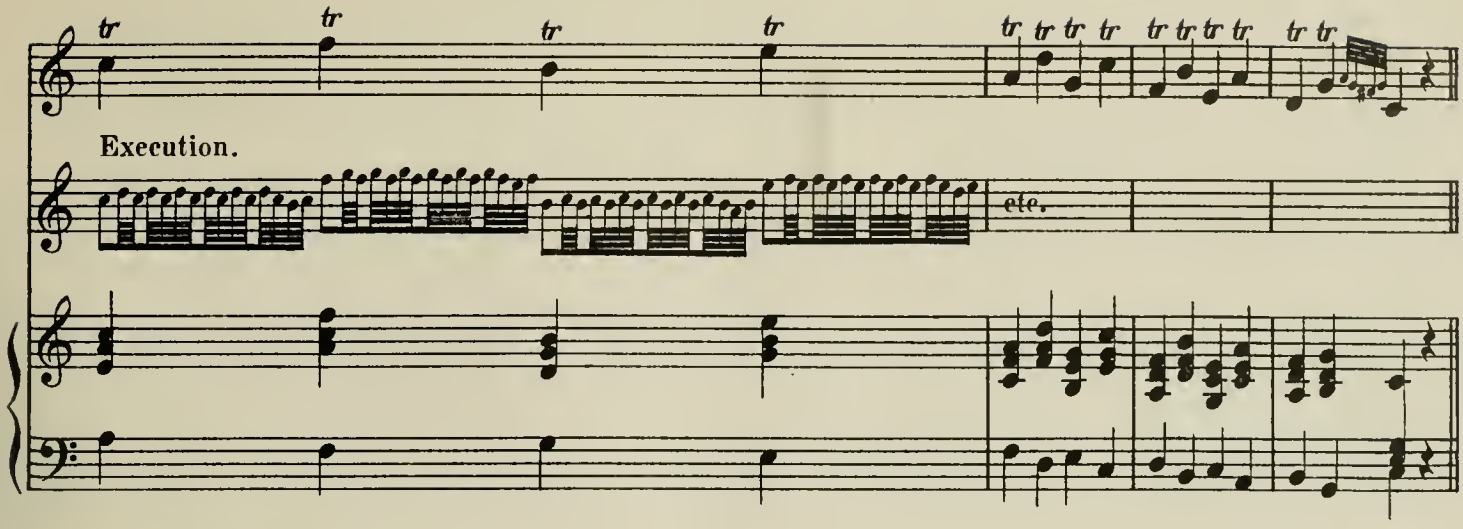

142.

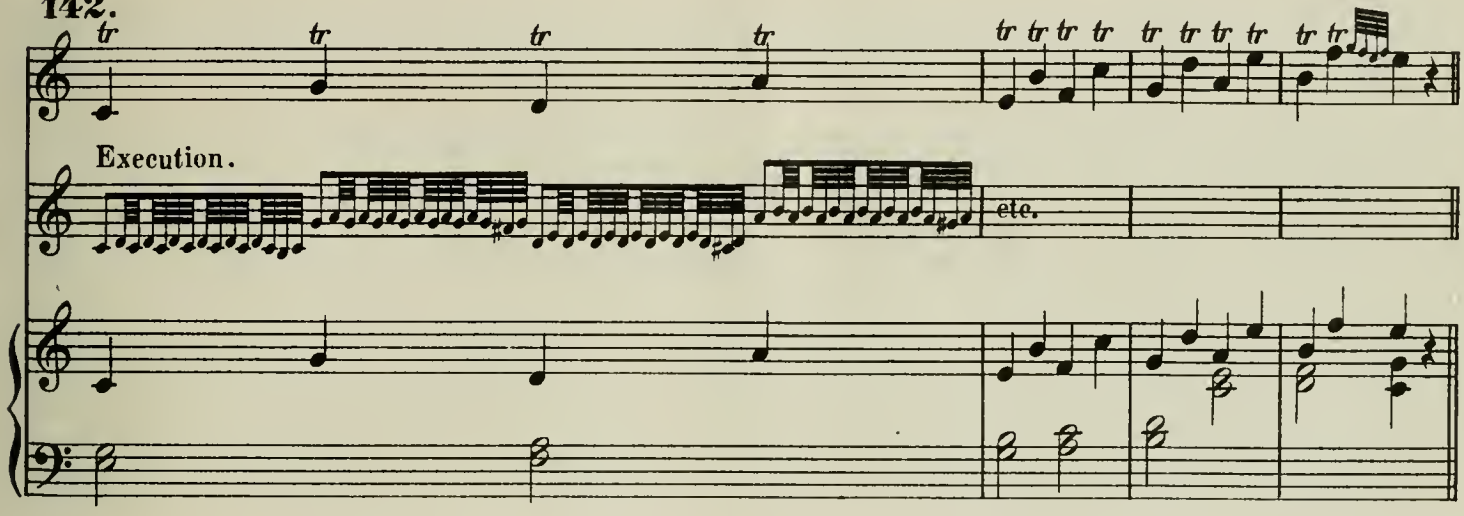

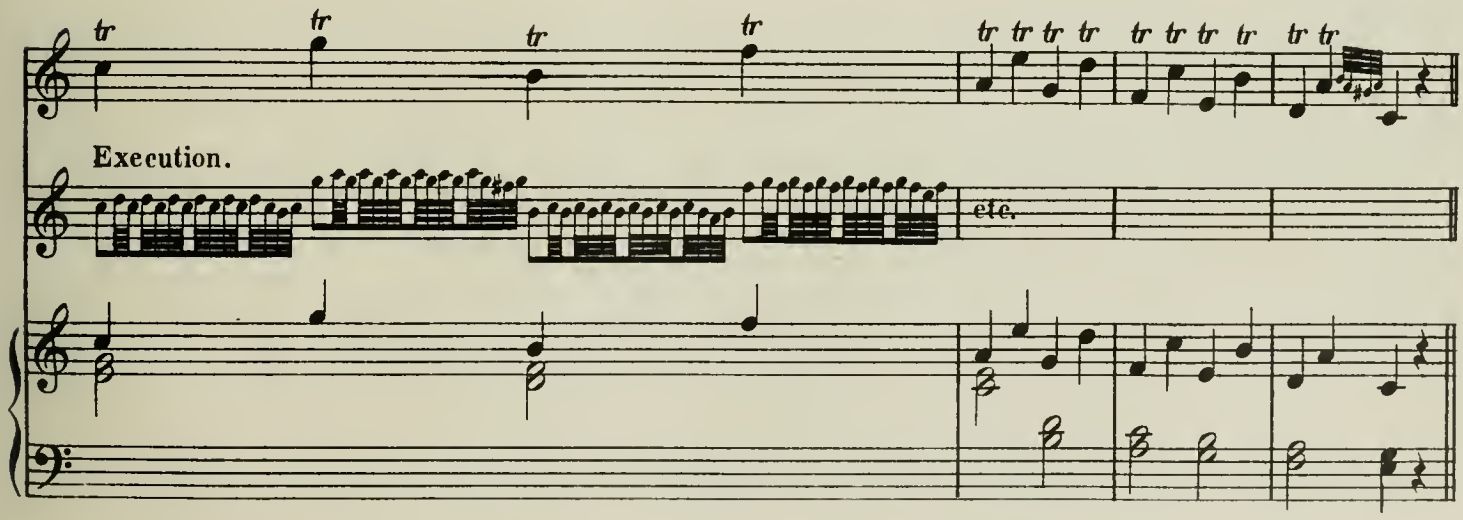

143.

Execution.

etc.

Execution.

etc.

Gamme de trille chromatique. | Trill upon the chromatic scale.

144.

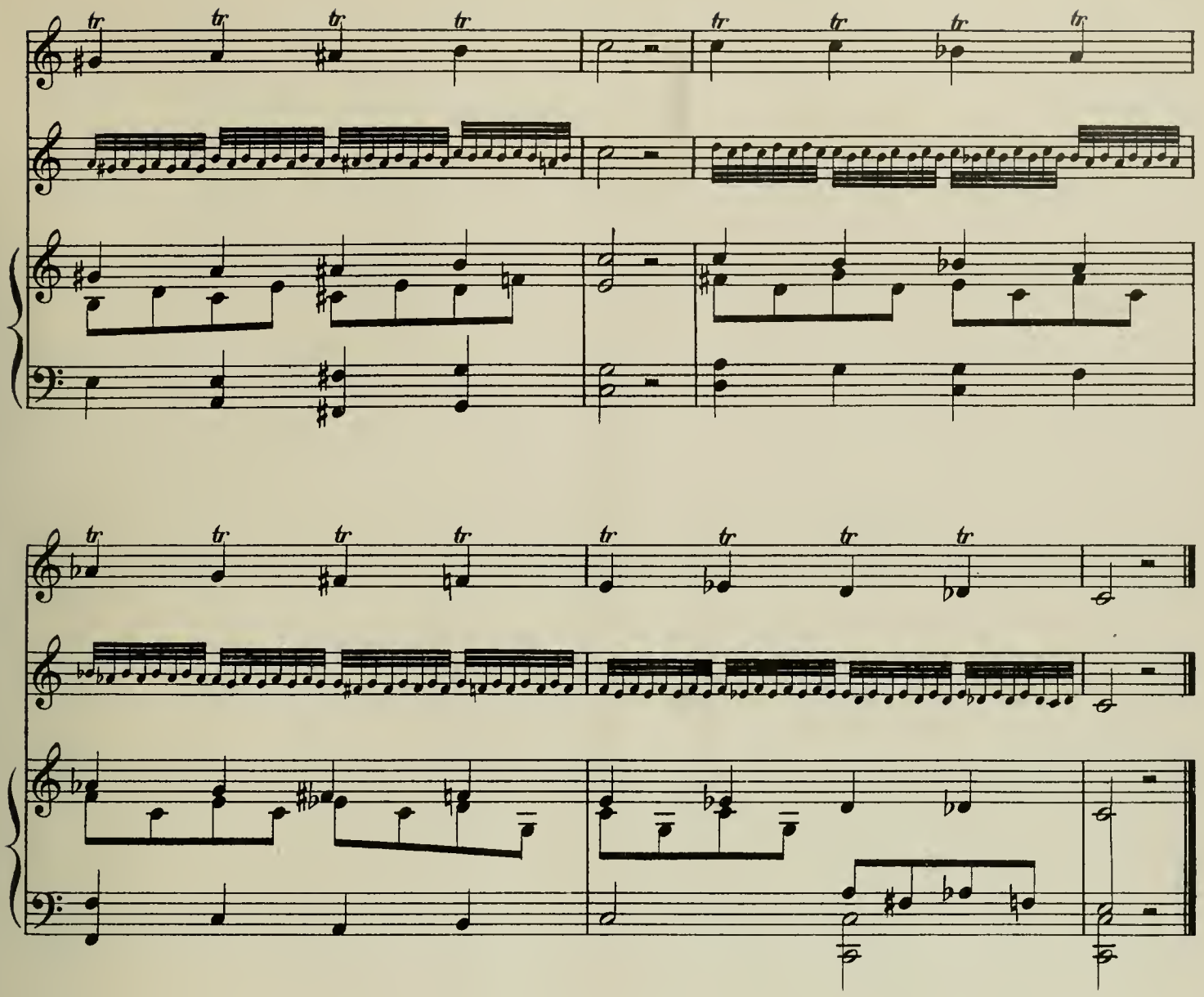

Exercice

pour faciliter l'etude du trille aux gosiers qui manquent de souplesse.

Exercise

for the flexibility of the voice and to facilitate the study of the trill.

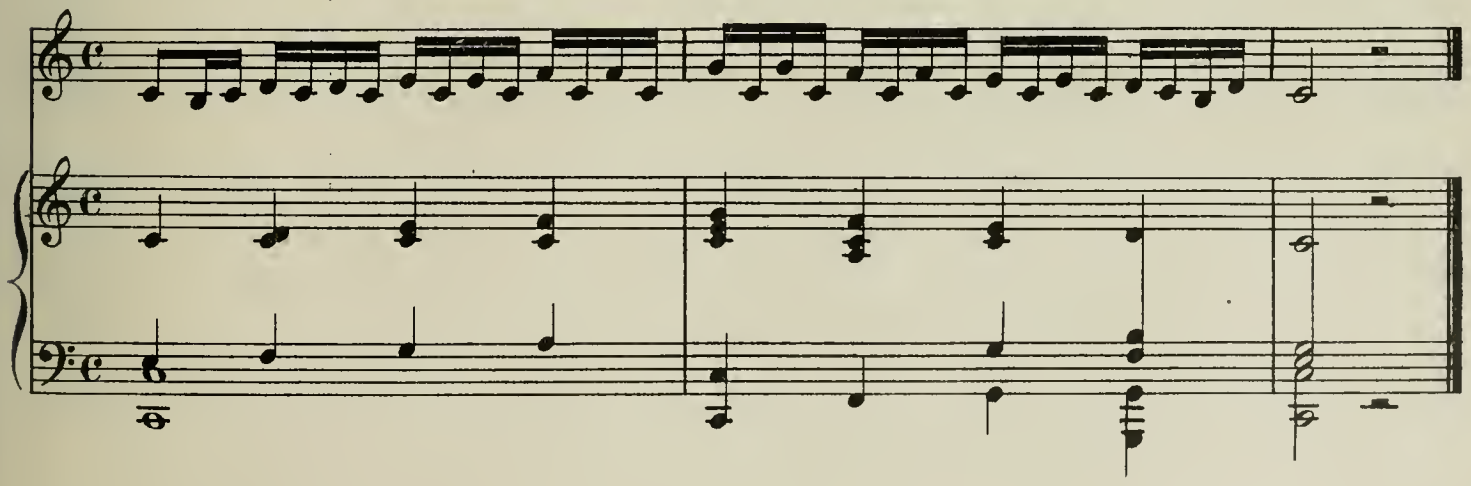

STYLE IN SINGING

BY

W. E. HASLAM

Price, $1.50

THIS new book by W. E. Haslam, famous among the great Parisian teachers of Singing, is an authoritative monograph on a subject which, in spite of its importance, is too often treated only briefly and incidentally in vocal methods. A work that has a real interest for all music lovers, amateur or professional, it is well-nigh indispensable to the teacher, student, or artist.

To begin with, an introduction makes clear why all the really great artists invariably control the same sure effects, while Chapter I deals with the practical education of the singer: pose of voice, technique, style and repertory—all alike important—are discussed under separate heads, and the proper emission of the voice is explained.

In Chapter II the value of technique is carefully weighed. The impossibility of rendering passages in accord with the composer's intention, when the technique is imperfect, is shown by quotations from *Les Huguenots* and *Aïda*, and the true explanation furnished why the celebrated tenors, Nourrit and Gayarré could render the higher notes of their registers *pianissimo*.

Chapter III is devoted to the analysis of style, whose three important factors—color, accent and phrasing—are discussed. Under the head of COLOR are considered the various *timbres* and how they are obtained. The section on ACCENT treats of verbal or poetic accent; musical accent and its use; declamatory singing; faulty syllabic accent and how remedied. Under PHRASING or musical punctuation are given examples of the proper use of musical and verbal phrasing, and the course to be avoided when the two clash.

In Chapter IV the fascinating subject of TRADITION is taken up. The principal causes which have led to deviations from the printed text are considered; pointages, ornaments, and cadenzas, notably those of Malibran, Damoreau and Sontag, are explained; and a page of *La Sonnambula*, as it should be sung, is cited with the original cadenzas.

Chapter V is devoted entirely to repertory and a general summing-up.

The subject-matter of this book, provided with one hundred musical illustrations, is handled throughout in a manner that makes it easy to understand and comprehend thoroughly all the interconnected detail which goes toward the making of "style" in singing, and whose command enables the singer to attain to perfection in his art.

NEW YORK: G. SCHIRMER BOSTON: THE BOSTON MUSIC CO.

VOCAL MUSIC

SELECTED FROM

SCHIRMER'S LIBRARY OF MUSICAL CLASSICS

Numbers marked * contain a pen portrait and biographical sketch of the composer.

Abbreviations: e. for English; g. for German; i. for Italian; sop. for soprano; m.-sop. for mezzo-soprano; bar. for baritone; ten. for tenor.

(A descriptive catalogue, giving list of contents of each volume, is to be had on application.)

Vol.	SONGS	
	ANTHOLOGY	
290/291.	of Italian song of the 17th and 18th centuries. 59 songs. g. e. 2 vols., paper, each $1.00; cloth, gilt, each $2.00; half morocco, each	$3 50
	BEETHOVEN, L. VAN	
616/617.	Op. 98. An die ferne geliebte. 6 songs. (*Mastersongs.*) g. e. High or low voice, each	40
618/619.	6 Songs. (*Mastersongs.*) g. e. High or low voice, each	40
	The two preceding vols. in one, cloth, gilt, high or low voice, each	1 80
	BRAHMS, J.	
676/681.	18 Songs in 3 vols. (*Mastersongs.*) g. e. High or low voice. Each vol.	40
	The same, 3 vols. in one, cloth, gilt, each voice	2 20
	CHOPIN, F.	
249/250.	Op. 74. 17 Polish songs. g. e. High or low voice, paper, each 50c.; cloth, gilt, each	1 50
	CORNELIUS, P.	
734/735.	6 Songs. (*Mastersongs.*) g. e. High or low voice, each	40
	FIELITZ, A. VON	
694/695.	Op. 9. Eliland. Ein sang vom Chiemsee. 10 songs. (*Mastersongs.*) g. e. Medium or high voice, each	75
	The same in cloth. See JENSEN, A.	
	FRANZ, R.	
666/674.	18 Songs in 3 vols. (*Mastersongs.*) g. e. High, medium, or low voice. Each vol.	40
	The same, 3 vols. in one, cloth, gilt, each voice	2 20
	GRIEG, E.	
710/711.	6 Songs. (*Mastersongs.*) g. e. High or low voice, each	40
	The same in cloth. See JENSEN, A.	
	JENSEN, A.	
657/658.	6 Songs. (*Mastersongs.*) g. e. High or low voice, each	40
	The same, with A. v. Fielitz, Op. 9, Eliland, and E. Grieg, 6 songs, in one vol., cloth, gilt, high or low (medium) voice, each	2 55
	LISZT, F.	
642/645.	12 Songs in 2 vols. (*Mastersongs.*) g. e. High or low voice. Each vol.	40
	The same in cloth. See MENDELSSOHN, F., 6 Songs.	
	LOEWE, C.	
717/720.	12 Songs and ballads in 2 vols. (*Mastersongs.*) g. e. High or low voice. Each vol.	40
	MENDELSSOHN, F.	
852/853.	Complete collection of songs. 79 songs. g. e. High or low voice, paper, each $1.50; cloth, gilt, each $2.50; half morocco, each	4 00
238/239.	6 Songs. (*Mastersongs.*) g. e. High or low voice, each	40
	The same, with F. Liszt, 12 songs, in 1 vol., cloth, gilt, each voice	2 20
	RUBINSTEIN, A.	
606/609.	12 Songs in 2 vols. (*Mastersongs.*) g. e. High or low voice. Each vol.	40
	The same, 2 vols. in one, cloth, gilt, each voice	1 80
	SCHUBERT, F.	
342/343.	First vocal-album. 82 songs. g. e. High or low voice, paper, each $2.00; cloth, gilt, each $3.00; half morocco, each	4 50
344/345.	The maid of the mill. 20 songs. g. e. High or low voice, paper, each 60c.; cloth, gilt, each	1 60
346/347.	Winter journey. 24 songs. g. e. High or low voice, paper, each 60c.; cloth, gilt, each	1 60
348/349.	Dying strains. 14 songs. g. e. High or low voice, paper, each 60c.; cloth, gilt, each	1 60
350/351.	24 Favorite songs. g. e. High or low voice, paper, each 60c.; cloth, gilt, each	1 50

Vol.	SONGS—*Continued*	
	SCHUBERT, F.	
352.	Second vocal-album. 82 songs. g. e. Paper, $2.00; cloth, gilt, $3.00; half morocco	$1 50
701/709.	18 Songs in 3 vols. (*Mastersongs.*) g. e. High, medium, or low voice. Each vol.	40
	The same, 3 vols. in one, cloth, gilt, each voice	2 20
	SCHUMANN, R.	
120/121.	Vocal-album. 55 songs. g. e. High or low voice. Paper, each $1.50; cloth, gilt, each $2.50; half morocco, each	4 00
682/690.	18 Songs in 3 vols. (*Mastersongs.*) g. e. High, medium, or low voice. Each vol.	40
	The same, 3 vols. in one, cloth, gilt, each voice	2 20
	TSCHAIKOWSKY, P.	
712/715.	12 Songs in 2 vols. (*Mastersongs.*) g. e. High or low voice. Each vol.	40
	The same, 2 vols. in one, cloth, gilt, each voice	1 80

VOCAL DUETS

	MENDELSSOHN, F.	
377.	16 Two-part songs. g. e. Paper, 75c.; cloth, gilt, $1.75; half morocco	3 25
	RUBINSTEIN, A.	
83.	18 Two-part songs. g. e. Paper, $1.00; cloth, gilt, $2.00; half morocco	3 50

VOCAL METHODS, VOCALISES, AND EXERCISES

	ABT, F.	
	Op. 474. Practical singing tutor (Spicker):	
453.	For sop. or ten.	1 50
454/457.	The same in 4 parts, each	50
458.	For m.-sop. or contralto	1 50
459/462.	The same in 4 parts, each	50
463.	For bar. or bass	1 50
464/466.	The same, parts 1-3, each	50
	BONOLDI, F.	
	Exercises in vocalization:	
117.	For sop.	60
118.	For m.-sop.	60
119.	For alto	60
	BORDOGNI, M.	
*432/433.	36 Vocalises (Spicker). Sop. or m.-sop. (or bar.), each	1 00
82.	24 Easy vocalises (introduction to the 36 vocalises)	50
	CONCONE, J.	
*242.	Op. 9. 50 lessons for the medium part of the voice	50
*243.	The same for contralto	50
244.	Op. 10. 25 lessons for the medium part of the voice	50
246.	Op. 10bis. The same for alto	50
294.	Op. 11. 30 daily exercises for the medium part of the voice	50
555.	The same for alto	50
275.	Op. 12. 15 vocalises for sop.	50
276.	Op. 12bis. The same for contralto	50
247.	Op. 17. 40 lessons for contralto	50
248.	The same for bass or bar.	50
245.	The school of sight-singing. Practical method for young beginners	1 00
	LAMPERTI, F.	
570.	Daily exercises in singing	60
	8 Solfeggi in the modern stylet	
918.	For high voice	1 00
919.	For low voice	1 00
	Studies in bravura:	
571/578.	For sop. 3 vols., each	60
574/576.	For m.-sop. 3 vols., each	60
577/579.	For alto. 3 vols., each	60
	LAMPERTI, G. B.	
556/557.	12 Solfeggi for sop. (or m.-sop. or ten.). 2 vols., each	75
568.	30 Preparatory vocalises for sop.	1 25
569.	29 Preparatory vocalises for alto	1 25

Vol.	VOCAL METHODS, Etc.—*Continued*	
	LÜTGEN, B.	
654/656.	Studies in velocity. High, medium, or low voice, each	$0 75
930/931.	The same. Vol. 2. High or low voice, each	75
	MARCHESI, M.	
284.	Op. 1. Elementary progressive exercises	1 00
391.	Op. 2. 24 vocalises for sop. or m.-sop.	1 00
597.	Op. 3. 24 vocalises for sop.	1 00
	Op. 21. The art of singing:	
793.	First part: Elementary and graduated exercises	1 00
794.	Second part: 30 vocalises for m.sop.	1 00
126.	Op. 32. 30 vocalises for m.-sop.	1 25
	MARCHESI, S.	
503.	Op. 15. 20 elementary and progressive vocalises for the medium part of the voice. i. e.	1 00
594.	Op. 15bis. The same for alto	1 00
	MAZZONI, A.	
292.	Solfeggi for the medium part of the voice	60
293.	The same for contralto	60
	NAVA, G.	
580.	Op. 1. 24 solfeggi for alto and bass	1 25
581/582.	The same in 2 vols., each	75
583.	Op. 1bis. 24 solfeggi for m.-sop. and bar.	1 25
584/585.	The same in 2 vols., each	75
586/588.	Op. 9. Elementary solfeggi for the medium part of the voice. 3 vols., each	75
590.	Op. 38. 51 progressive melodies for sop. and ten.	1 25
591/592.	The same in 2 vols., each	75
437/438.	Elements of vocalization, 2 vols., each	50
589.	Practical method of vocalization for bass or bar.	1 50
	PANOFKA, H.	
76.	Op. 81. The art of singing. 24 vocalises for sop. (or m.-sop., or ten.)	1 00
77/78.	The same in 2 vols., each	60
79.	The same. Edition for alto (or bar. or bass)	1 00
80/81.	The same in 2 vols., each	60
595/596.	Op. 85. 24 progressive vocalises. 2 vols., each	75
426.	Vocal A B C	75
	The same in 2 vols.:	
427.	Vol. I. First lessons in singing	50
428.	Vol. II. 24 vocalises	40
	PANSERON, A.	
450.	Method of vocalization for sop. or ten. Paper, $2.00; boards	2 50
451/452.	The same in 2 parts, each	1 25
	RUBINI, G. B.	
855.	12 Lessons in modern singing for ten. or sop.	1 50
856/857.	The same in 2 vols., each	75
	SIEBER, F.	
721.	Op. 42, 43. School of velocity	1 50
	10 Vocalises and solfeggios:	
971.	Op. 44. High sop.	50
730.	Op. 45. M.-sop.	50
972.	Op. 46. Alto	50
973.	Op. 47. Ten.	50
974.	Op. 48. Bar.	50
975.	Op. 49. Bass	50
	36 Eight-measure vocalises for elementary vocal teaching:	
111.	Op. 92. Sop.	50
112.	Op. 93. M.-sop.	50
113.	Op. 94. Alto	50
114.	Op. 95. Ten.	50
115.	Op. 96. Bar.	50
116.	Op. 97. Bass	50
	VACCAI, N.	
	Practical Italian vocal method:	
240.	Sop. or ten.	7
278.	High sop.	7
241.	M.-sop.	7
279.	Alto or bar.	7
	VIARDOT, P.	
	An hour of study. Exercises for the medium part of the voice:	
399.	Vol. I	7
421.	Vol. II	1 0

MT
885
M32
op.1
Music

Marchesi, Mathilde (Graumann)
[Exercices élémentaires et gradués pour le développement de la voix, op. 1]
Exercises [sic] élémentaires et gradués pour le développement de la voix

PLEASE DO NOT REMOVE
CARDS OR SLIPS FROM THIS POCKET

UNIVERSITY OF TORONTO LIBRARY